# EUCLIDIAN

# 89

STEVEN ADAMS • THOMAS ADAMS • TAWFIG AKHIR • SEAN ALLEN • SHARON ANGLEN • FERANDO ALIAZAR • SUZANNE AMATO • LISA ANDERSON • MARLENE APANAITES • LAURA AQUILA • PHILIP ARNOLD • FRANK ASBURY • KRISTIN ATTWOOD • THOMAS AUSTIN • LISA BABER • JENNIFER BAER • ANGELA BAILEY • JOE BAKER • MILIO BAKICH • BARBARA BANACH • ANDRE BANKS • MICHAEL BARNES • CHRISTOPHER BARSTOW • CAROLYN BARTH • MARKO BARTULOVIC • RONALD BARWIDI • WALI BELL • TROY BERGER • JASON BERNSTEIN • MICHAEL BETTS • CYNTHIA BEUCK • SHARON BEUTLER • ALFRED BIELSKIS • SARAH BIERER • VICHELLE BILLINGSLEY • CHANDRA BILLUPS • GEORGE BISKUP • ROSLIND BLACKMON • MARK BLANC • S MICHAEL BLASIUS • KENYON BONCELA • THOMAS BORNEMANN • REGINA BOYD • JAMES BRAIDIC • CAROLYN BRANDICH • KIRBY BROWN • KELLY BURDOCK • PAULINE BURKE • ROBERT BURROWS • CRAIG BUSH • SHARON BUTLER • KATHY CAIN • CINDY CANTINI • TODD CAPUOZZO • PETER CAPUTO • KATHLEEN CARIC • LISA CARR • CHARLENE CARTER • PATRICK CATER • STEPHEN CESAR • THERESA CHAMPA • MICHAEL CHEBO • HELEN CHEN • CATHERINE CHIANCONE • MARLENE CHINCHAR • LAURIE CHRISTOPHER • JOHN CIARLILLO • DIANE CICKAVAGE • ANNA CIRINO • DAVID CLARK • TERENCE CLARK • JOHN COLBERT • BRIDGETTE COLEMON • JAMES COLEMAN • KEVIN COLLINS • KIM COLQUITT • ROBERT COMENSCHEK • MARK COMER JR • RANADA COOPER • TIMOTHY COOPER • CATHERINE COPELAND • KIMBERLY CORBIN • KATHLEEN CORRIGAN • CARMELLA CORNELIUS • DANIEL CREWS • JAMES CUDO • MADELEINE CRUZ • CHRISTOPHER CUMMINGS • CARLA CURTIS • ANGREJ CUTURIC • MICHELLE CUTWRIGHT • DAMIR CVITKOVIC • WILLIE DANIEL JR • MICHELLE DATTILO • BRIAN DAUER • JENNIFER DAVIS • MATTHEW DAVIS • TRACY DAVIS • CATHERINE DAY • TRYCENNIA DEAN • PAUL DE FILIPPO • AMY DEHNER • CHRISTA DEISTER • LEO DEJAK • STEVIE DE JONG • STEVEN DEKLEVA • KIMBERLY DEMBEK • GREGG DENNIS • MARIA DENT • DANIELLE DE SICO • GINA DIADDARIO • DANIEL DI BARTOLOMEO • HEIDI DICKEY • TRACY DICKSON • SCOTT DI FRANCO • LUCRETIA DILLARD • MARY DISANTIS • CHRISTIAN DIXON • CELINE DOJWA • MARK DONNETT • LISA DRAGE • DANIEL DRASLER • STACY DUCHON • MARY DUGANDZIC • SCOTT DUKE • JOHN DUNCAN • TRACY DUNHAM • MARK DUNMIRE • ANTON DUSHAJ • DANIEL DUVALL • STEPHEN EICHHORN • RICHARD ERWIN • KIRSTIN ESCH • JOHN EVANS • MARGARET FAIR • ANTONIA FANNIN • TYANNA FARMER • CHRISTINA FASICK • SCOTT FAULISI • CHRISTY FAZIO • CHRISTOPHER FETKOVICH • JULIE FISCHER • CHRISTINE FOTH • DANIEL FRANCETIC • DANIEL FRANK • ANTHONY FRANKOS • JAMES FREDRICKSON • SHARI FOHRMAN • DAWN GAINER • KENNETH GAMBATESE • MICHAEL GASIEWSKI • KIM GAST • MARIE GELO • LEROY GILBERT • DANELLE GILDONE • TYRONE GILHAM • LENA GILLIAM • SHANNON GILMORE • JOSEPH GOERNDT • CHRISTINE GOODE • MICHAEL GRAFFIUS • NICK GRUBACH • KELLY GRAHEK • JULIE GROVES • MONICA GUARNIERI • DOMENIC GUBITOSI • MICHAEL GUILFOYLE • ANTHONY GUTTU • JOHN HACKATHORN • JOHN HADA • GESSE HAFFEY • STRACY HAMILTON • DONALD HAMM • DANIEL HANSEN • TIMOTHY HANSEN • BRUCE HARDMAN • RICHARD HARPS • MARIE HARRISON • ANTONE HARTMAN • CHRISTOPHER HASTY • KRISTIN HEFERNAN • LISA HEIMBERGER • DANIEL HEIMSOTH • GREGORY HENDERSON • TIFFANY HENDERSON • JEANETTE HENRY • JOHN HERBST • AMY HICKOK • ERICKA HICKS • MONIQUE HICKS • KRISTEN HIGGINS • DONALD HILL • LEIGH HILL • RONALD HINTON JR • THOMAS HOINSKI • JASON HOLLAND • MICHAEL HOLLOMAN • JON HOLMES • AISHAH HOPE • MATTHEW HOPKINS • LISA HRADEK • KRISTINE HREN • JOHN HRIBAR • FRANCIS HUBER • BRIAN HUGHES • BILLIJO HUMPHRIES • TANYA HUTCHINS • DANUTE JAKUBASKAS • FRANK JANKOWSKI • JOSEPH JANKOWSKI • HUGO JARAMILLO • VICTORIA JAWORSKY • MARK JELENIC • ALFRED JOHNSON • JENNIFER JONES • WILLIAM JONES • MLADEN JUNKOVIC • GREGORY JURATIC • BARBARA JURKOVIC • ANJANETTE KACPERSKI • DAFNE KADRAS • JOHN KALE • WILLIAM KARABINUS • MICHAEL KELLRES • MARCUS KELLY • TYRUS KELLY • JAMES KING • LISA KIRCHNER • MICHAEL KITCHEN • CYNTHIA KLECKNER • DIANA KOMAN • KIMBERLY KONRAD • PETER KOSTAN • MAX KOZLOWSKI • MICHELLE KRANCE • KRISTINE KUBACH • WILLIAM KUNES • KATHLEEN KUSHMA • CHRISTINE LAH • BRIDGETTE LANG • RYAN LAWSON • JAMES LEAMON • CRAIG LEINWEBER • MICHAEL LA QUYEA • KEVIN LIMBERT • COURTNEY LIMERICK • SUZANE LISAC • LARA LOMAC • RODNEY LOMAX • DANIEL LOMBARDO • MELISSA LONG • LAURA LONGSTRETH • AARON LOVING • KIM LUIKART • KENNETH LUX • DANIEL LUZNY CHRISTOPHER MACK • KEVIN MALANEY • STACEY MALLORY • ANNMARIE MARCIANTE • CHRISTOPHER MARCIC • ELENA MARIA • STACY MARRON • TORAN MARSHALL • HEIDI MARTIN • JASON MARTIN • DOUGLAS MATIASKA • CANDACE MAUCERI • KRISTINE MAURER • DENNIS MAXEY • ELAINE MAXWELL • JEAN MAYERHOFFER • MICHAEL MAYLE • MATHIAS MAZZEI • THOMAS MC CONNELL • TIFFONY MC COY • WILLIAM MC GUINNESS • JOHN MC KAY • ROBERT MC MANUS • GUNHILD MEANEY • JOSEPH MEDVED • VICTORIA • MEDVED • DOUGLAS MEHLS • CHRISTIAN MIHELI • DANIEL MIHELI • DIANE MILLER • JOHN MILLER • MARY MILLER • M TONY MILLINE • DALMACIO

MIRANDA • JAMES MIXON • DAVID MOCNY • PAM MONTGOMERY • GERALD MOORE • SANDRA MOORE • MARK MOREK • HEEATHER MORRRISON • DON MOSES • LORI MOSES • KRISTINA MOTIEJUNAS • CHRISTINE MUCCINO • DENISE MURPHY • DAVID NAGY • ERIC NEBE • JULIE NOBLE • MICHAEL NOVAK • JOE NUGENT • ROBERT NYKIEL • CHRISTINE OBOCZKY • CYNTHIA O BRIEN • MICHELLE O FLYNN • ARON OHANESSIAN • GARY OLBRYSH • CURTIS O NEAL II • JENNIFER O NEILL • ELIZABETH OROZ • VADA OWENS • DE ANN PARKER • RONALD PARMERTOR • KATALIN PAROSKA • DINA PASQUALE • CHIRAG PATEL • ERIC PATTERSON • ANTHONY PAVIC • DARREN PEKAR • DANIEL PENNY • BETH PERDAN • BARB PERKO • CHRISTOPHER PERRY • RASHAWN PERRY • IRENE PETERS • LINDA PETERSON • BRENDA PETHO • ED PETRICK • JERRY PETROWSKI • GREGORY PETRUCCELLI • CARMEN PETTI • SCOTT PINTA • MICHAEL PIOTROWSKI • VERONICA PISCOPO • BRENT POCKAR • LAURA PONSART • CHERYL PORTER • EDWIN POWERS • MATTHEW SCHAFER • CYNTHIA SCHEIMANN • PRESTON • VINCENT POROCZKY • JOSEPH SCHIAVONI • DENISE MARINA QUINN • SEAN QUINN • SCHMELTZER • MALCOLM SCHEINDER WILLLIAM RABBITTS • NORA RACE ERIC • KRISTIN SCHOEN • TINA SCHOEN • RAMSEY • NAJLA RASHID • KAREN TRACY SCOLARO • LEONARD SCOTT • REED • RICKY RENNER • ERICA DAWN SEGINES • JAMES SEGULIN • RICHARDS • VINCENT RIHA • RITA BRIAN SHEEHAN • MARIE SHERIDAN • ROACH • RICHARDS ROBERTS • RENEE SHIMKO • JOHN SHIVAK • JOHN DOMENIC ROCCO • SHAWN ROCHE • SHUSKY • MARIJANA SIMICEVIC • TINA SANDY ROEDER • ROBERT ROETHEL • SIMONE • JAMES SIMS • RYAN SINK • CALVIN ROGERS • LAURA ROLL • KRISTINA SIUPINYS • RICHARD SKORA HEATHER ROWE • EDWARD RYANS • • RONALD SLOGAR • ANDRE SMITH • DOMINIC RYMARCZYK • THOMAS KELLEY SMITH • STEPHEN SMITH • SABOL • DAVID SARGENT • MICHELLE GINA SNEPERGER • JOSEPH SARI • JEANETTE SAS • DWAYNE SOLNOSKY • MICHAEL SOLNOSKY • SATTLER • JOSEPH SAUER • MICHELE SCOTT SOOS • JILL SOPKO • SAVOLAINEN • MATTHEW SAWYER • DUBRAVKA SOPREK • CURTIS MICHAEL SCARNEINCH • BETH SPENCER • MICHELLE SPENCER • MITCHELL SPENCER • NATASHA SPENCER • REBECCA SPERNER • KEITH SPEROFF • AMY STANKIVICZ • JAMES STEPHENS • JAMES STIPKOVICH • JASON STRAUB • RICHARD STRINGER • VALENCIA STROWDER • ELVIS SUGAR • RICHARD SUMMERS • PAUL SWANSON • SANDY SWANSON • MARY SWEET • STEPHEN TAJGISZER • RALPH TAURMAN • HOWARD TAYLOR • KARL TAYLOR • KRISTIN TAYLOR • LEILA THOMAS • TRACY THOMAS • TARNELL THOMPSON • SHELLY TINKER • ANTHONY TIRABASSI • ELIZABETH TOBOLEWSKI • GRAIG TOUSCHNER • JOSEPH TRESSLER • MICHELE TROHA • JOHN TUCCI • DANIELLE TUCKERMAN • CHEREE TURNER • DE ANGELO TURNER • SUNNY U • MICHELLE URBAN • GILBERTO URENA • KATHIA URENA • BERNICE USSAI • DANIEL USSAI • NINETTE VALENCIC • KATICA VALENTIC • KATHLEEN VANAH • THOMAS VANDERHOFF JR • CHANTEL VAN DYNE • PETER VEEDMONT • HARALAMBOS VELKOS • JOSEPH VELKOS • CRAIG VOLL • MELISSA VRABEL • RHONDA WALLS • ERIN WALSH • SUSAN WALSH • DIANNA WALTER • JENNIFER WALTERMIRE • STEPHANIE WALTON • TRACY WALWORTH • MARYANN WASCHURA • NASJA WASHINGTON • KIMBERLY WATRAL • JOE WEISS • ANGLEN • FERANDO ALIAZAR • AINSLEY WELLER • JOHN WENGERD • SUZANNE AMATO • LISA ANDERSON • PETER WESTOVER • SEAN WHELAN • MARLENE APANAITES • LAURA AQUILA LISA WHITMORE • ANTHONY • PHILIP ARNOLD • FRANK ASBURY • WICKWARE • LISA WILLIAMS • TASHA KRISTIN ATTWOOD • THOMAS AUSTIN • WILLIAMS • MARK WIRBEL • LESLIE LISA BABER • JENNIFER BAER • ANGELA YARTZ • MICHELE YEE • JESSICA BAILEY • JOE BAKER • MILIO BAKICH • YOONG • LAWRENCE YOUNG • BARBARA BANACH • ANDRE BANKS • CHRISTINE YURCICH • ALISON ZAHLER MICHAEL BARNES • CHRISTOPHER • THERESA ZAHURSKY • MONICA BARSTOW • CAROLYN BARTH • MARKO ZIEGLER • LAURA ZIGMAN • BERNETTA BARTULOVIC • RONALD BARWIDI • ZUPANCIC • LARRY ZUSMAN • STEVEN WALI BELL • TROY BERGER • JASON ADAMS • THOMAS ADAMS • TAWFIG BERNSTEIN • MICHAEL BETTS • AKHIR • SEAN ALLEN • SHARON CYNTHIA BEUCK • SHARON BEUTLER • ALFRED BIELSKIS • SARAH BIERER • VICHELLE BILLINGSLEY • CHANDRA BILLUPS • GEORGE BISKUP • ROSLIND BLACKMON • MARK BLANC • S MICHAEL BLASIUS • KENYON BONCELA • THOMAS BORNEMANN • REGINA BOYD • JAMES BRAIDIC • CAROLYN BRANDICH • KIRBY BROWN • KELLY BURDOCK • PAULINE BURKE • ROBERT BURROWS • CRAIG BUSH • SHARON BUTLER • KATHY CAIN • CINDY CANTINI • TODD CAPUOZZO • PETER CAPUTO • KATHLEEN CARIC • LISA CARR • CHARLENE CARTER • PATRICK CATER • STEPHEN CESAR • THERESA CHAMPA • MICHAEL CHEBO • HELEN CHEN • CATHERINE CHIANCONE • MARLENE CHINCHAR • LAURIE CHRISTOPHER • JOHN CIARLILLO • DIANE CICKAVAGE • ANNA CIRINO • DAVID CLARK • TERENCE CLARK • JOHN COLBERT • BRIDGETTE COLEMON • JAMES COLEMAN • KEVIN COLLINS • KIM COLQUITT • ROBERT COMENSCHEK • MARK COMER JR • RANADA COOPER • TIMOTHY COOPER • CATHERINE COPELAND • KIMBERLY CORBIN •

Digitized by the Internet Archive
in 2011 with funding from
Euclid Public Library

http://www.archive.org/details/euclidian40unse

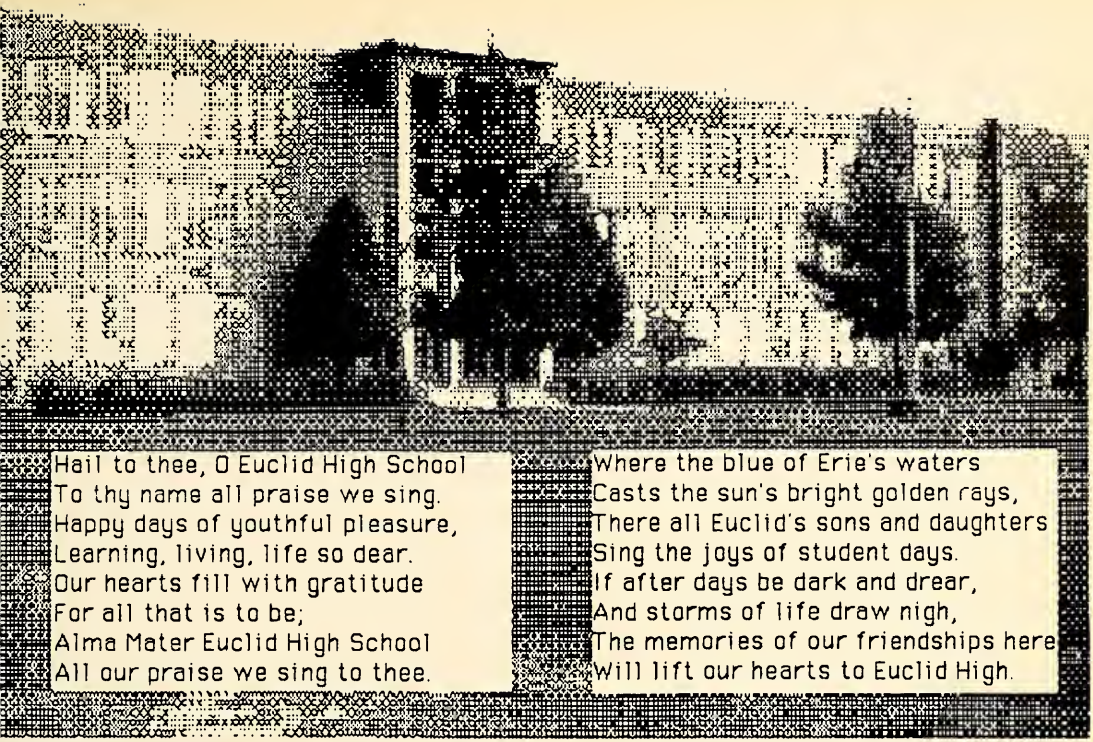

Hail to thee, O Euclid High School
To thy name all praise we sing.
Happy days of youthful pleasure,
Learning, living, life so dear.
Our hearts fill with gratitude
For all that is to be;
Alma Mater Euclid High School
All our praise we sing to thee.

Where the blue of Erie's waters
Casts the sun's bright golden rays,
There all Euclid's sons and daughters
Sing the joys of student days.
If after days be dark and drear,
And storms of life draw nigh,
The memories of our friendships here
Will lift our hearts to Euclid High.

# EUCLIDIAN

## *SURVIVING THE CUTBACKS*


***Euclid High School***

***711 East 222nd Street***

***Euclid, Ohio 44123***

***Volume 40***

# "Survival Of The Fittest"

## Euclid adjusts during trying times

The year 1988 was one full of hurt and suffering for the Euclid School Board. Financial problems sent our beloved system running for cover to avoid the bullet of cutbacks. Unfortunately, the revolver of debt eventually hit its target. The failure of the levies caused a decline in Euclid's educational system and made for many reductions.

The important fact remains that the system kept moving right along. Although athletes were expected to come up with a sixty dollar fee, and the student body had to pay ten dollars for general activities, this did not dampen the spirit of Euclid. In addition, a few of the course offerings were dropped. The long remembered planetarium sysytem and industrial arts are no more.

The losses were unavoidable and inevitable, but our schools learned to adjust. The staff took some hard hits, as did the quality of the system. These cutbacks turned our excellent education into an average one. The fate of the Euclid school system depends on the passage of a levy submitted to the voters in the election of November 1988. However, through all the reduction phases Euclid has learned to roll with the changes.

-Bill Castrovince
-Julie Groves

The Majorettes and Flag Corps members have to pay for activities.

Dan Ussai, Robert Smith, Rick Erwin and the football team benefited from "pay to play".

These girls still had the desire to play.

The cutbacks will result in a school that is no longer what it once was.

The cheerleaders still tried to build up spirit.

Vernard Adams can still enjoy reading.

Despite cutbacks, the fans were treated to an exciting football season.

Cutbacks will hinder abilities to be the power house of the G.C.C.

Winning is a tradition at Euclid.

Despite cutbacks, Euclid still provides students with an excellent education.

The athletic tradition at Euclid is strong.

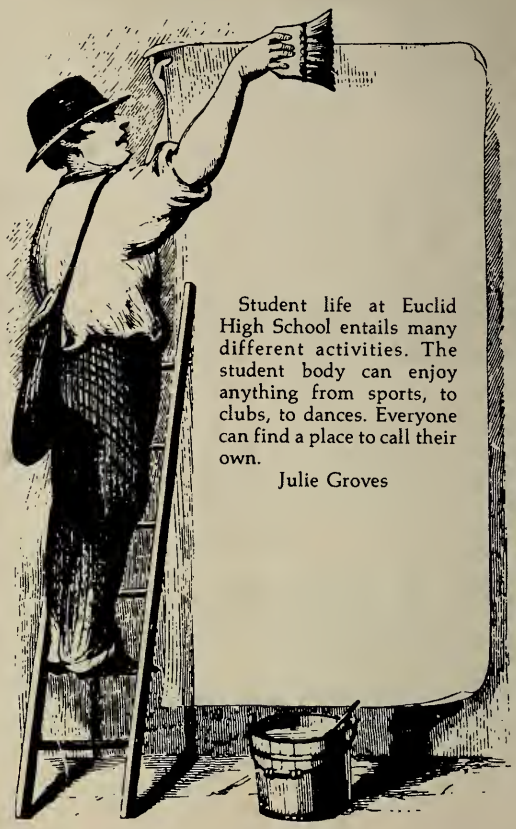

Student life at Euclid High School entails many different activities. The student body can enjoy anything from sports, to clubs, to dances. Everyone can find a place to call their own.

Julie Groves

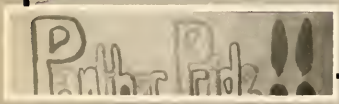


Student Life Divider

# STUDENT LIFE

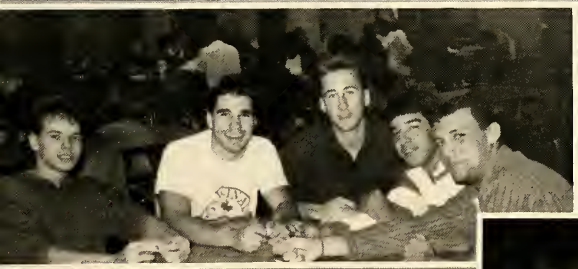

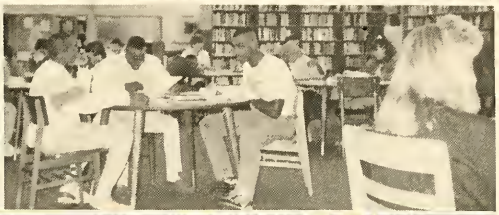

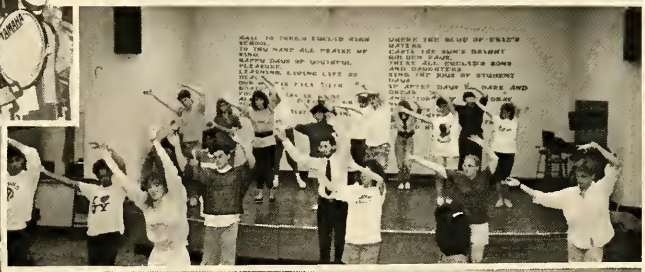

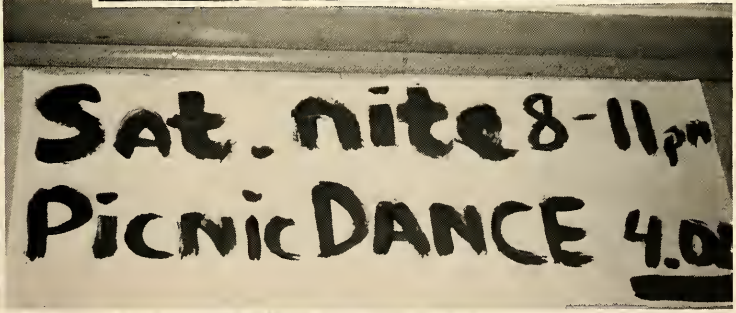


Student Life Divider

# Students Living It Up

## Activities let students lead broader lives

The students at Euclid High School had many things that they liked to do when they wern't in school. Steve Tajgiszer liked to lift weights, Gunny Meaney liked to work out, and Curtis Spencer liked to speak Spanish with his friend Patricia Maria. Holly Pirsig liked to go to concerts and had a great time when she went to see George Michael. Jon Holmes enjoyed building bikes and going on biking tours.

Sometimes, though, it wasn't so easy to find the time to do what they liked to do, because there was a lot that had to be done in addition to school. There was always homework, drivers ed, filling out forms and applications to get ready for college, and trying to explain to parents why they were so busy. Somehow, through all of that, they managed to keep up with their friendships and go to practice for football or swimming and the meetings for clubs. All in all, high school students were pretty incredible people!

-Katie Roach

The student's environment changes when they enter Euclid High School

Bob Golic watches Euclid's football game

Fans at a football game

Students enjoying themselves at a Euclid dance.

Aids and players during a game

The moon shines down as a Euclid player breaks through the paper barrier.

Chantel Van Dyne, Patrice Ward, Kay Corrigan and Jennifer Waltermire seem to be having the time of their lives at the dance.

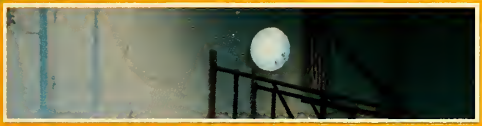

Liz Mazzei looks surprised as she loses her ball in the marching band.

# Home Away from Home

## Creativity shows in locker decorations

They're usually taken for granted, but some refered to them as being 'a home away from home'. Most students felt as long as they're going to be there, they would try to enjoy some part of it. Lockers gave students the chance to express themselves personally.

Most decorated their lockers with pictures of men or women, pets, rock groups, family or friends, or even installed extra shelves to fit more books.

No locker was complete if it didn't have a mirror. This was very important, expecially for those who had to admire themselves between classes.

Lockers tended to become annoying after awhile. They either wouldn't close or wouldn't open, which led to much frustration among students, or a great excuse if you were late for class.

In general, lockers wern't just those ugly green or brown metal, coffin-like boxes for holding books. It was what you made of them that made the difference.

-Michael Betts

Heidi Martin shows off her locker.

Jennifer Price, Erin Fox and Michelle Mincek combined in their decorating efforts.

Laura Taylor looks as if she enjoys her locker.

What's in your locker Sean Allen?

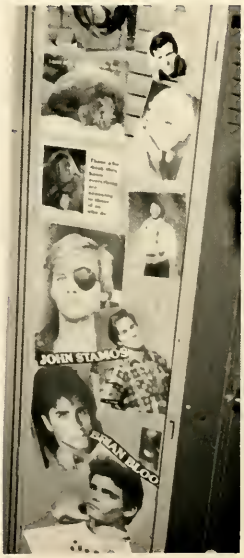

Kristi Attwood stands in front of her masterpiece.

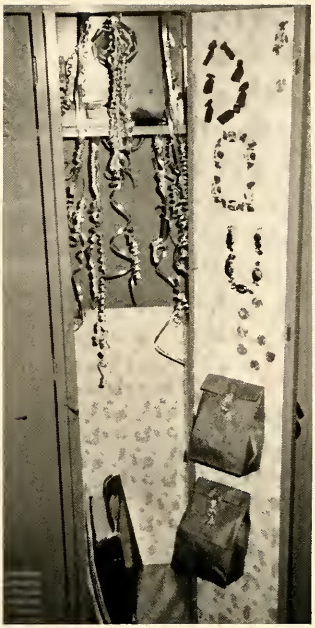

Who's your interior decorator?

Holly Pirsig shows her work.

Julie Groves shows off her 'hunks'.

Shelley Tobias and Vinnie Woods show how to use shelves.

Tina Simone and Kristi Attwood use balloons in their decorations.

Lockers

# Come Sail Away

## Homecoming weekend sailed smoothly along

The Euclid High School Homecoming festivities began at 7:00 pm on October 8, 1988 with the introduction of the year's candidates for Queen and attendants. After the introduction Student Council members released hundreds of blue and gold helium filled balloons and the football game began.

The Euclid Panthers showed their awesome talent and pride against Mayfield High School. They scored the first time they had the ball (and almost every time after that) as they went on to record a 58-0 victory. Robert Smith ran for four touchdowns and Terry Roscoe blocked a punt in the end zone for a safety. As usual for the season, the first team sat out most of the second half. It only rained a little during the game and did not dampen the Homecoming Queen festivities during halftime. The game provided a perfect beginning for the 1988 Homecoming weekend.

The sophomore attendant was Stacie Yuhas, and the junior attendant was Sarah Granito. The second runner-up for Queen was Valencia Strowder, the first runner-up was Barbie Jurkovic and the 1988 Homecoming Queen was Vicki Medved.

The 1988 Homecoming game was truly one to remember since it was the first one in three years in which the homecoming fans did not have to seek shelter underneath the stands or their umbrellas from torrential rains. The evening began with a series of festivities and concluded with a football victory and fireworks. In a victorious and spirited mood the Euclid Panthers went on to enjoy a weekend filled with Homecoming festivities.

-Kristine Hren

Carla Matiaska, Jessica Kovac, Shawn Orazen, Coleen Bradach and Heather Kristoff showing lots of smiles at the dance.

Maureen De Jonge, Steve Burke, Vicky Fumich and Lisa Riedel seem to be enjoying themselves.

The Majorettes and Marching Band provided entertainment during half time.

Euclid players watching intently during the game.

Euclid's defense stops the play.

Bill Castrovince, Carla Matiaska, Rick Baca, Kay Corrigan and Catinna Brewington

Michelle Newcomb, Mike O'Connell, Toni Chiudioni, Pete Kostan, Becky Reid and Jack Nemecek.

Robert Smith, Angela Perry, Marie Rogers and Terry Roscoe guarding the refreshments.

Brandon Cheraso and date dancing to some slow songs.

# A Perfect Homecoming Weekend

The decorations were superb, as usual.

**Above:** The score indicated how 'close' the game was. **Below:** The players were ready for Mayfield.

Queen Vicky Medved and Mark Morek during the Queen's dance.

Two defenders think they have Robert Smith...but they didn't.

Rick Erwin rolling out to pass.

Boarding passes to the "U.S.S. Euclidian." What memory do anchors, life preservers, and portals bring to mind? "Come Sail Away" -- Homecoming 1988. On October 8, student council went to work creating the perfect atmospere of a cruise ship docked in the port of a tropical island. Life preservers lined the walls, beautifully colored balloons magnetized to the ceilings, and rippling crepe paper fell to the floors, all of which created a dazzling night at sea. That night Vicky Medved was crowned Queen, with senior attendants, Barbie Jurkovic and Valencia Strowder; junior attendant, Sarah Granito and sophmore attendant, Stacie Yuhas. Although not everyone could be crowned Homecoming Queen and her court, undoubtedly a spectacular evening was shared by all. -Jennifer Mason

# Lots Of Activities Going On

Queen and her court Stacie Yuhas, Valencia Strowder, Vicky Medved, Barbie Jurkovic and Sarah Granito.

New members of Euclid's Hall of Fame were inducted.

The organizer of the festivities, Sandi Bambic.

Talk about wild hairdoos.

Tyrone Gilham going out for a pass.

The Homecoming candidates and their parents before the game.

# High Expectations

## Cutbacks have not dampened school spirit

As one walked through the halls of Euclid High, they could feel the spirit in the air.

With all of the blue and gold buttons, clothing, and signs, one could not help but feel the pride that students shared.

Regardless of all the cutbacks in 1988 and the $10 "activity" fee, students were supportive of our teams and the many different events.

This again showed that Euclid High students could make it through all of their highs and lows by expressing their school spirit.

-Michael Betts

The marching band keeps the spirits up during half-time.

The cheerleaders lead the crowd in a cheer.

Students enjoying themselves at the picnic dance.

Stephanie Walton, Roz Blackmon, Mike Betts, Jenny Mason, Kay Corrigan, Meg Fair, Jeff Syroney and Katie Roach pose for the camera at a football game.

The Euclid panther helps the spirit of the audience and the team.

The cheerleaders support their team at the Bedford game.

Chantel Van Dyne, Marlene Chinchar, Tina Schoen, Kristi Attwood, Erin Walsh and Tina Simone look ready to party at a dance.

Tiffany Tekieli shows off her interior decorating.

# So Smart and Sassy

## Euclid students are the height of hip

1980 Clogs, plaid polyester shirts and tight Levi's cords. It's a good thing times have changed since then!

1985 The preppy look a little better! Oxfords, crew neck sweaters and plaid skirts and pants.

1988 Mini skirts, baggies, crop shirts and acid wash everything! From toddlers to the aged, punks to prep, we all were wearing acid washed clothes.Accessories were also big those days. Colorful scarves were used for all purposes. Some used them for belts, a head piece, or just a plain old scarf around the neck. Also matching earrings, rings and bracelets were big. All of this jazzed up the basic colors that were in.

Those were the trends, this is what's happenin! Although some of them dared to be different.

-Bets' Tobolewski

Chris Fetkovich: Sid Vicious' number one fan.

Lee Gilbert kicks back and catches some rays.

Kirby Brown captured with his jean jacket, turtle neck, and skim milk.

Mary Zurga and Bill Wagner wear only what's in.

College sweats were popular as Tracy Prestigomo shows.

Sue Walsh and Kristin Schoen know originality rules.

# After School Hours

## Euclid students balance work and more work

"Mr. Bossman" catches Charlene Carter at work.

Mary Miller and Michelle Plevelich counting the profits.

Niki [illegible] recommends her personal favorite [illegible].

Roz Blackmon on her hot pretzel break.

Going to work after school could be either a relief or a nightmare for Euclid students who had the pleasure of this auspicious duty. Seeing your fellow employees was a sort of salvation when compared to your depressing day at school. On the other hand, your tardy law enforcing first period teacher seemed like Robin Hood compared to your agitated boss on an even worse day. Jobs gave a student a sense of responsibility and pride in spending their hard earned dollar. They also prepared you for future employment while aleviating home boredom. There were different types of jobs to satisfy different types of interests. A majority of students could be seen slaving away at either the Mall, Dave's Supermarket, Bernie Shulman's, or various other stores in Shore Center. We salute the students who were able to juggle school work and a job. It's not easy, but some have fun doing it. -Bill Castrovince

Damir Cvitkovic and his tennis shoes.

Bill Karabinus takes a breather at Koenigs.

Michelle Cutwright is suitable to work and Diamonds.

# Fright Night

## Halloween gives students a chance to show off

Trick or Treat" for the students of Euclid came on a Monday. As the morning began students came pouring in dressed in costumes ranging from the sweet and innocent such as a baby to the outrageous salon girls of the old west. What did these courageous students have in common ? They were having fun.

As the day ended and the bewitching hour of midnight came closer, the members of Student Council came dressed to help the little monsters and angels of Euclid have fun yet a safe Halloween.

-Helen Chen

Some of the students who dressed up.

Katie Roach came with high hopes.

Heidi Martin and Vernard Adams, the old and the new.

Erica Richards, Julie Groves, Sally Bierer, Mike Betts, Betsy Tobolewski, Matt Hopkins and Mr.Von Benken showing their style.

Erica Richards really an old witch? ou be the judge.

Dressing up for dinner.

From ancient Egypt to the poodle skirts of the 50's.

Kathy Kushma asks, "What's green and doesn't melt in your mouth?"

Best of friends: swordsman, Jim Segulin, and an Indian, Brian Ashman.

# Hearts And Masks

## Masquerade is theme for Valentine's ball

The 1989 winter formal dance fell on February 11, a little short of Valentine's day but not short of high spirits and great times. The E-room had been changed earlier in the afternoon from the everyday scene to a total pink and red valentine look. Balloons floated in the ball room and party masks adorned the walls. It was the typical superb decorations that are expected from Student Council.

The evening began with dancing and refreshments and many smiling faces that lasted all night long. Around ten o'clock the announcements of the 1989 Valentine Ball King and Queen were made by Student Council president Mary Sweet. The Second Queen attendant was Kathy Kushma, Carmen Petti and Tracy Scolaro were tied for First Queen attendant and Danielle DeSico was Queen. The Third King attendant was Matt Davis, the Second King attendant was Jay Tucci, the First King attendant was Tony Dushaj, and the King was Tawfiq Akhir. After they were crowned, the traditional court dance was occurred. The remaining part of the dance was devoted to talking with friends, catching a few extra pictures, and having a really exciting night. Everyone seemed to enjoy themselves and had a fun time. The memories will live in the years to come.

-Kathy Kushma

David Radachy, Holly Pirsig, organizer of everything Sandi Bambic and Robin Hunt.

Mike Betts and Jenny Waltermire looking for their names.

Cathy Kubinski, Sue Hamilton and Janice Kozlowski looking nice.

Checking in at the beginning of an enjoyable evening.

Valencia Strowder and Willie Warner looking for a fun time.

# Valentine Masquerade

Queen and King Danielle DeSico and Tawfiq Akhir.

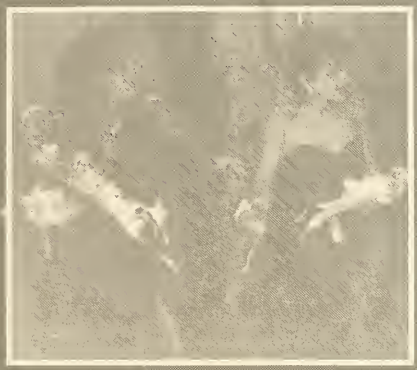

Second and first queen runner-up attendants, Kathy Kushma and Tracy Scolaro.

First, second and third king runner-up attendants, Tony Dushaj, Jay Tucci and Matt Davis.

Darryl East and India Ford enjoying themselves.

Mike Toth and Kim Taylor discussing the evening.

Stacy Duchon relaxing after Valentine's Ball.

Being a majorette is an activity for some students.

Kelly Dwyer and Jenny Waltermire making signs to show spirit.

Volleyball is a bouncing activity.

Euclid High School offered a variety of different activities to choose from. The wide range of possibilities enabled every student to find at least one spot where they could belong. Sunny U, a transfer from Laurel School said "the opportunities at Euclid are much more varied than at Laurel. I have a much better chance to find something I am interested in." The student who participated in many activities had a better chance of being accepted to college. Not every student could belong to many activities, however, they could leave memories that would live in a student's mind forever.

-Julie Groves

Marching band gives lots of students a chance to improve their musical abilities.

Activities Divider

# ACTIVITIES

Varsity chorale getting ready to sing before a football game.

The football cheerleaders always bring spirit to a game.

Football was an activity that many students either participated in or were spectators.

Jim Mlakar, Nick Colantonio, Marlene Apanaites, Lori Longstreth, George Brozovich, Jennifer Baer and Don Miller.

Marcus Kelly swimming in the Special Olympics which is only one of many activities held at Euclid High School.

# Marching...Marching

## Marching Band adds interest to halftime

Due to levy problems, the "88" Marching Band season almost did not begin but with the help of the new Head Director, Mr. Joel Sarich, Co-Director, Mr. Oscar Schwartz and Percussion Director, Mr. Jeff Milton the down beat of the season was given in August at Band Camp. Band Camp lasted for two weeks and then the school doors opened. Every Friday they marched and played for school spirit. It was tough getting started for many of the new people as well as the veterans. The Marching Band learned five shows which included the traditional script Euclid that was presented at the last home game. With loud notes and new uniforms they followed the team to victory. This year's program was difficult because of the uncertainaties with school finances and the number of new members. Next year should better because of many new ideas.

-Sarah Bierer

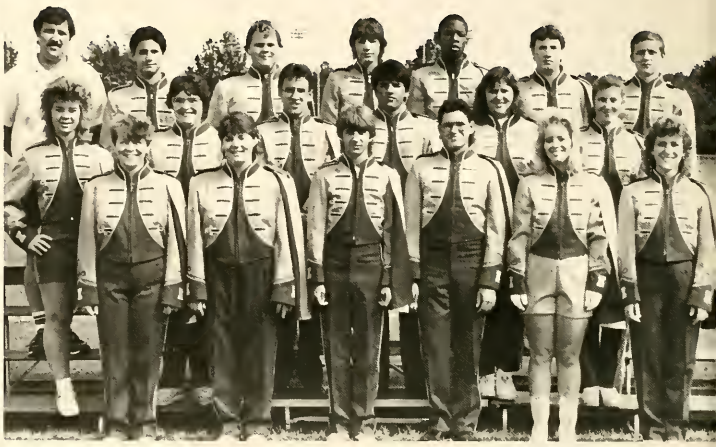

**Band Seniors, Row one:** Laura Roll, Beth Perdan, Rick Renner, Dan DiBartolomeo, Cindy Kleckner, Cathy Day. **Row two:** Theresa Zahursky, Jeanette Henry, Joe Tressler, Jim Segulin, Lisa Baber, Shari Fuhrman. **Row three:** Mr. Schwartz, Domenic Gubitosi, Vince Riha, Mike Blasius, Jim Sims, Matt Sawyer, Bill Kunes.

Mr. Sarich stands guard as Mr. Schwartz tries to flag down a plane.

The band at full tilt.

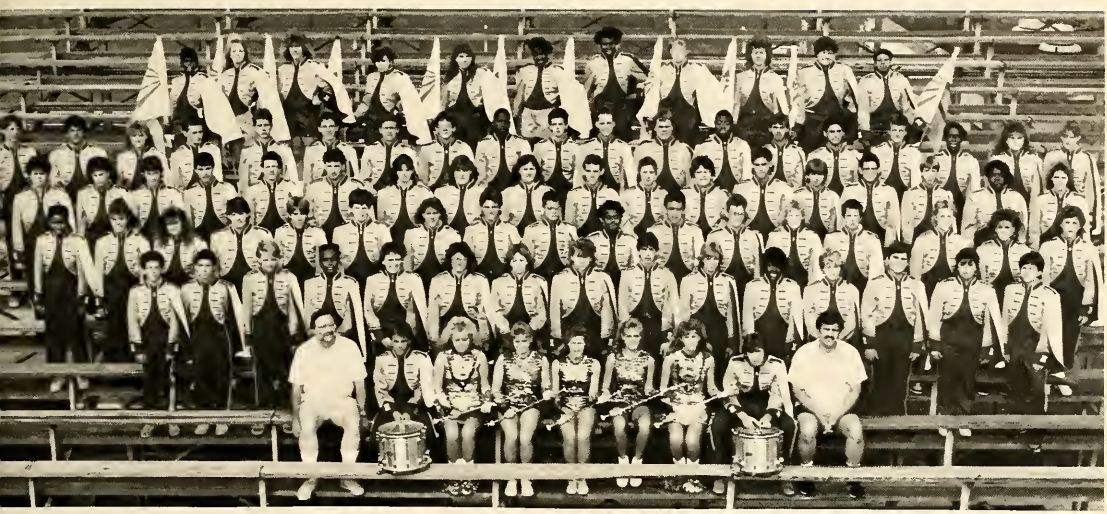

**Marching Band Row one:** J. Sarich, M. McPeek, J. Beck, S. Brown, D. Riedel, M. Plevelich, L. Riedel, M. Blasius, O. Schwartz. **Row two:** J. Dengel, J. Cesa, P. Swyt, C. Ward, C. Holland, J. Zakrajsek, L. Pizmoht, L. Roll, J. Kosmerl, J. Ayers, V. Maddox, K. Davis, K. Scheurman, M. Willingham, M. Witzak. **Row three:** N. Crawford, M. Lynn, M. Ferrato, B. Perdan, B. Berardinelli, S. Doboze, K. Hodder, P. Young, T. Reynolds, A. Haynes, J. Tressler, L. Moster, D. Long, D. Lausche, B. Sterrick, N. Franic, C. Day. **Row four:** M. Miller, J. Keating, M. Macleod, A. Radolovic, G. Skok, M. Sawyer, K. Radacky, S. Abshire, L. Baber, K. Wolenski, S. Fuhrman, J. Henry, M. DiBartolomeo, R. Renner, D. DiBartolomeo, C. Shenk, R. Wims, M. Gammon. **Row five:** J. Dombrowski, J. Segulin, J. Hula, H. Taylor, R. Kunes, C. Bryant, B. Kunes, D. Bauer, J. Sims, J. Kropf, G. Doboze, V. Riha, M. Hutton, N. Holloway, D. Gubitosi, D. Cupar, D. McGhee, S. White, S. Gezann. **Row six:** D. Clark, C. Kleckner, D. Denovich, J. Kraznik, J. Marks, C. Glenn, C. Dean, L. Bock, T. Zahursky, S. Hamilton, T. Williams.

...while the brass just keeps tooting away...

The percussion section gives the beat...

...for Jennifer Beck and her baton routine.

# Strutting Their Stuff

## The Majorettes are out leading the band

This year's majorettes were made up of five girls. They were very prepared for this year's football season. They attended both a National Band Front Camp at Wooster College and the school's band camp here at Euclid. This was for two weeks and began before the start of the school year. At Wooster, they received four first and one second place awards. These were categorized and judged from banner to spirit. In spite of a few injuries, the girls, lead by co-captains Lisa Riedel and Jennifer Beck, did a great job this 1988 season.

-Kathy Kushma

Majorettes Row one: Captain Jennifer Beck, Captain Lisa Riedel. Row two: Denise Riedel, Stacy Brown, Michelle Plevelich.

Co-captains Jennifer Beck and Lisa Riedel.

Michelle Plevelich shows off some fancy footwork.

# Waving And Shaking

## The Flag Corps waves up a halftime show

The Flag Corps was a treat that the football fans experienced during halftime. The girls would be out on the field waving their flags to the rhythm of the Marching Band. Co-captains Cindy Kleckner and Cathy Glenn led the members through the many practices that were necessary to perfect their routines. The girls found that the performances were worth the work.

**Flag Corps Row one:** Captain Cindy Kleckner, Captain Cathy Glenn. **Row two:** Dee Dee Clark, Jennifer Krasnik, Stacy Hamilton, Tasha Williams. **Row three:** Theresa Zahursky, Denise Denovich, Trycennia Dean, Lori Bock, Jenny Marks. **Not pictured:** Nikki Farmer, Bridgette Colemon, Lena Gilliam.

The Flag Corps members were important to the script Euclid at the last home game.

Captains Cindy Kleckner and Cathy Glenn, two truly terrific twirlers.

# Big Band Sound

## Symphonic Wind Ensemble recognizes musical talent

The 1988-89 Symphonic Wind Ensemble began its blue and gold year with a new director, Joel Sarich. Many of the members were encouraged to participate in various other music activities, such as Regional Orchestra, Honors Bands throughout Ohio and summer music camps.

Members of the Symphonic Wind Ensemble were chosen by audition. Each person was required to perform an assigned piece of music. In addition to the audition, there was also a sight reading piece which had to be performed on the spot. The musicians were ranked on the basis of their auditions. The best musicians were chosen from each section and combined to form the Symphonic Wind Ensemble.

They performed concerts in February and in May.

This ensemble of talented musicians is a tradition and begins another crescendo towards years to come.

-Sarah Bierer

**Symphonic Winds, Row one:** Shari Gezann, Lisa Moster, Jenny Ayers, Sheila White, Kim Faint. **Row two:** Michele Lynn, Molly Miller, Kelly Hodder, Debbie Lang, Bernie Zupancic, Mike Witczak. **Row three:** Roger Kunes, Lisa Baber, Laura Roll, Cathy Day, Caroline Holland, Shari Fuhrman, Keith Scheurman. **Row four:** Domenic Gubitosi, Beth Perdan, Dan DiBartolomeo, Kathie Davis, Steve Lindsey, Joe Tressler, Dave Cupar.

**Symphonic Brass, Row one:** Kirk Israel, Mark Tomsic, Bill Kunes, Dave Bauer, Steve Burke. **Row two:** Rick Renner, Andy Logar, Mike DiBartolomeo, Keith Speroff, Greg Skok, Sarah Bierer, Lara Lomac.

Mr. Sarich goes to great heights to direct it all.

# Strike Up The Band

## Concert Band performs for several shows

**Concert Band Brass, Row one:** LaTesha Smith, Ken Hollins, Shannon Smith, Robert Johnson, Mike McDougall. **Row two:** Darryl Lausche, Pete Swyt, Nate Holloway, Jim Segulin, John Dengel, Paul Young. **Row three:** Jim Kosmerl, Shaun Pall, Howard Taylor, Dwayne Baker, Stewart Doboze.

Concert band was made up of musicians who, after completing the marching band season, worked hard and practiced for the annual winter and spring concerts. With a new band director, Joel Sarich, the band learned the notes of many new tunes. Playing in the band prepared the students for future musical study and achievement which could of promoted them to a spot on the Symphonic Wind Ensemble.

The music program began with a difficult start, but with the combined efforts of students and directors the band kept playing within Euclid's halls and continued its fine tradition.

-Sarah Bierer

**Concert Band Winds, Row one:** Michelle Abshire, Alana Haynes, Joanne Zakrajsek, Melissa Willingham, Maureen Hannan. **Row two:** Regina Wims, Mark Macleod, Charles Nichols, Ken Kilgore, Denise Johnson, Allen Radolovic, Anthony Terlizzi. **Row three:** Deliska McGhee, Valena Maddox, Paulnetta Wilcox, Jim Sims, Natalie Franic, Marcus Hutton, John Dombrowski, Ken Wolenski. **Row four:** Nicole Crawford, Denise Moore, Michelle Voll, Jennifer Dietz, Karen Radacky, Shannon Marek, Janelle Groves.

Many of the Marching Band members are in Concert Band.

# Classical Music

## Orchestra strives to create top quality music

As the new year unfolded, changes occurred within the orchestra. Miss Cathy Riczo became director of the smaller, younger group of string players. Having only five seniors, namely, Heidi Martin (president), Lucretia Dillard (vice president), Helen Chen, Lara Lomac and Beth Perdan, the orchestra would seem a group less experienced in the traditions such as the "Hallelujah Chorus." Their size made little difference in the determination and effort exemplified as they played in the Christmas, Winter, and Spring Concerts. Ensembles and soloists performed at the annual music competition while many joined the difficult "Big Show's" pit orchestra. Not seen as a probable survivor of the levy turmoil, the Euclid High orchestra surprisingly appeared as a strong, although smaller, set of entertaining musicians.

-Heidi Martin

**Orchestra Strings, Row one:** Lara Lomac, Kim Miller, Jonasis Smith. **Row two:** Beth Perdan, Heidi Martin, Amy Ransdell, Tom Kermode, Heather Pall. **Row three:** Jennifer Sankey, Carol Morgan-Brown, Kim Taylor, Joe Cesa, Barb Steele, Wendy Wang, Darryl East.

As the new orchestra director Miss Riczo got it all together.

**Orchestra Winds, Brass and Percussion, Row one:** Keith Scheurman, Mike Witczak, Cathy Day, Shari Gezann, Molly Miller. **Row two:** Greg Skok, Mark Tomsic, Keith Speroff, Bill Kunes, Sarah Bierer, Dave Bauer. **Row three:** Kirk Israel, Mike Blasius, Chris Bryant, Craig Murowsky.

# In The Mood

## Stage Band conveys jazzy rhythms

Stage Band, Row one: Jeff Kropf, Domenic Gubitosi, Shari Gezann. Row two: Molly Miller, Cathy Day, Dan DiBartolomeo. Row three: Chris Bryant, Craig Murowsky, Bill Kunes, Andy Logar, Jim Segulin, Dave Bauer. Row four: Vince Riha, Mr. Sarich, (Director), Tom Kermode, Helen Chen, Sarah Bierer.

1988 brought back the Stage Band of Euclid High with its instatement of Joel Sarich. The blue and gold toured throughout Virginia Beach, Williamsburgh, and Busch Gardens. On March 3, they also traveled to the Lakeland Jazz Festival and presented their best musical ability to swing those powerful notes. The Euclid Jazz Band included many seniors this past year, making it crucial for new talent to enter 1989-90's band. With a little enthusiasm, the swinging tradition will be back next year to have those great blow-out sessions which made so many memories for so many people.

-Sarah Bierer

Dave Bauer practicing on his trombone.

Helen Chen accompanies the group.

Kim Miller practicing with the orchestra.

# Just Singing Along

## Choral Masters and Mixed Chorus give students a chance to sing

Choral Masters was choir composed of about 65-70 students. They met first period every day and learned various songs, including jazz, some gospel and some rock.

In order to be a part of Choral Masters the students had to be selected by Mr. Godfrey, the music coordinator for the high school. The choir gave two shows during the year, one during the winter and one during the spring.

Mixed Choir was the beginning choir that prepared students for the more advanced Choral Masters. They met both second and third periods. They learned the basics of singing and produced shows in the winter and the spring with the Choral Masters.

Mr. Godfrey has done a great job with the two choirs at the high school and also with the choirs at the middle school.

-Mike Betts

**Choral Masters, Row one:** Helen Chen. **Row two:** Shannon Hinton, Stephanie Walton, Jennifer Mason, Anna Cirino, Christa Deister, Jenny Jones, Mary Sweet, Missy Long, Jill Enneper, Mirta Maria, Shalom Lawrence, Angela Zingale, Nikki Golden. **Row three:** Dianne Baird, Kimberly Doles, Maria Marcelli, Maria Dent, Mary Jo Miller, Kay Corrigan, Jenny Waltermire, Roslind Blackmon, Katie Roach, Holly Pirsig, Lara Lomac. **Row four:** Aerica Bothwell, Julie Liderbach, Gina Juengal, Regina Boyd, Chad Highland, Sean Scott, Mike Betts, Jeff Syroney, DeAngelo Turner, Chris Oboczky, Heather Morrison. **Row five:** Jennifer Welker, Liz Puhalj, Sally Bierer, Maureen DeJonge, Bryant Carroll, Troy Berger, Vernard Adams Jr, Bill Rabbits, Kris Heffernan, Christy Fazio, Stacey Hamilton, Lisa Anderson.

Practicing for...and presenting the winter concert.

**Mixed Choir, Row one:** Mary McNamara, Marnie Salupo, Karen Phipps, Amy Ayer, Susan Juratovac, James Calwise, LaTonya Moultry, Heather Swan, Chris Carlton, Gwen Summers, Danielle McGroder. **Row two:** Melissa Marchuk, Robin Staples, Tiffany Jones, Tysha Robinson, Annette Massey, Robert Schmeling, Daman Ware, Heidi Peterson, Denyel Sfura, Jacquie Piscitello, Cynthia Welsh, Stacey Colonna. **Row three:** Bridget Burich, JoAnne Zakrajsek, Dionne Lawson, Angela Pritchett, Stacey Wallette, Laronne Ferguson, Mike Karabinus, Jeff Kaleal, Roger Crombie, Chenett Johnson, Teri Mason, Rachel Norton, Traci Medved. **Row four:** Amora Francis, Tona Haile, Kelly Dwyer, Karrie Waltermire, Michelle McKee, Wendy Bydash, Heather Mock, Shawn Orr, Larry Nosse, Jamie Roach, Michelle Berzinskas, Valerie McCarthy, Hope Robinson, Tracy Marincek.

# Singing And Dancing

## Varsity Chorale is Euclid's song and dance group

Varsity Chorale, Row one: Jenny Waltermire. Row two: Troy Berger, Mary Jo Miller. Row three: Roz Blackmon, Missy Long, Kay Corrigan. Row four: Kim Doles, Jenny Mason, Jenny Welker, Dom Rimarcic, Mary Sweet, Bryan Carrol, Jenny Jones. Row five: Katie Roach, Matt Davis, Jeff Byroney, Meg Fair, Mike Betts, Stephanie Walton, Vernard Adams, Bill Rabbits, Sally Bierer. Below, accompianists, Chris Bryant, Helen Chen.

Varsity Chorale also known as VC was the Euclid High School's show choir. The 88 -89 Varsity Chorale consisted of sixteen girls and eleven guys. This year's officers were the following: Jennifer Waltermire -President, Mike Betts -Vice President, Mary Jo Miller -Secretary, and Jenny Jones -Treasurer. However, the man and energy behind the success of Varsity Chorale was Euclid's choir director, Mr. Godfrey.

Varsity Chorale had a tradition of going on a trip to somewhere in the United States for a week. This year, the show choir, was planning a trip to Virginia Beach and Bush Gardens for a week of relaxation, fun, performances, and competition. Previous trips included New York, Boston, Philadelphia, New Orleans, and Disney World. This year Varsity Chorale went to various show choir festivals around the state as well as going on a long trip.

Although the trips are entertaining and sound like fun, the preperations and practices before hand were sweaty and hard work. So come and be entertained by the show choir of Euclid High School, Varsity Chorale.

-Helen Chen

Varsity Chorale

# Jumping And Dancing

## Cheerleaders did their best to raise spirit

The 1988 football season was an incredible one. Not only was the Panther team an outstanding group of guys, but the cheerleaders were too.

These girls started their season long before school began. In fact, it started last spring soon after tryouts were held. When summer came, practices were held for future competitions at cheerleading camp. It took place this year at Hiram College for four days with intersquad each night. The judging was based on home cheers and chants and new material learned everyday. The final competition left the squad with a spirit award and a superior plaque. Previous competitions also gave them two blue (superior) and one red (excellent) ribbon.

Once camp was behind them, the girls had high expectations for the 1988 football season. Practices were then concentrated on the upcoming season. But before it started it was over. It was an unforgettable season thanks to the football players, the cheerleading coach, Mrs. Yuhas, and all of the girls that made the 1988 football cheerleading squad what it was.

One last note to all the cheerleaders, just remember " I Never..."

-Kathy Kushma

**Varsity Football Cherleaders Row one:** J. Maisley. **Row two:** N. Valencic, C. Valencic, J. Dudziak, V. Medved. **Row three:** K. Reed, A. Cirino, N. Race. **Row four:** K. Kushma, K. Schoen. **Not pictured:** B. Negrelli, T. Scolaro.

**J. V. Football Cheerleaders:** S. Orazen, J. Miller, J. Zakrajsek, H. Kristoff, D. Isgro. **Not pictured:** S. Yuhas, P. Burke.

**Freshmen Cheerleaders Row one:** K. Schoen. **Row two:** H. Scott, M. McNamara. **Row three:** D. Coulter, T. Medved, K. Ells.

# Cheering Them On

## Basketball Cheerleaders add spirit to the game

Varsity Cheerleaders, Row one: Jennifer Dudziak, Katie McGuinness, Tracy Scolaro. Row two: Nora Race, Chris Valencic, Kathy Kushma. Row three: Jennifer Masley, Kristin Schoen, Nina Valencic. Not pictured: Carmen Petti, Bridget Negrelli, Coach, Karen Yuhas

The 1988-89 Basketball Cheerleaders along with the Basketball team, started off a great season this year. After a few uniform adjustments, the season began with a series of away games. At each one of the games the girls did a fine job in promoting school spirit. Not every game was as exciting or filled with cheering fans but the girls cheered their team to numerous victories. The second half of the twenty-game season was based around home games here at Euclid. With home games and a little more support for the basketball team the 1988-89 cheerleaders helped in making the winter sports season a great one.

-Kathy Kushma

J. V. Cheerleaders, Row one: Jessie Kovac, Meghan Taylor. Row two: Shawn Orazen, Debbie Isgro, Patti Burke. Row three: Brandy Nickell, Chris Schaefer, Sue Chun, Janene Zakrajsek. Not pictured: Coach JoAnn Ffiedel.

Freshman Cheerleaders, Row one:Mary Mc Namara. Row two: Katie Schoen, Holly Scott, Christen Fogarty. Row three: Kristen Golinar, Katie Ells, Laurie Kausek. Row four: Tracy Medved, Danielle Coulter, Gretchen Heck.

# Student Government

## Student Council gets things done

Student Council-the backbone of Euclid High School and a supporter of the community. Student Council has worked behind the scenes of Euclid for many years, both in the high school and in the community. This year, under the dirrection of Miss Bambic, Mary Sweet, President and Lee Swope and Liz Oroz as vice presidents led the Student Council in its continual tradition of support.

The school's activities depended much on the help and planning of Student Council. It is made up of representatives from each class which planned the regular dances and Homecoming and Winterfest, decorated the halls and cafeteria of Euclid High School for the Christmas season, and in general promoted the spirit of Euclid High School.

Student Council's support, however, exceeded the boundaries of the school and was felt throughout the Euclid community. In the fight for the school levy, the Student Council passed out pamphlets and promoted its passage. It helped the less fortunate in the community with a collection of money for Thanksgiving dinners and through canned food drives. Student Council also went further than the community's boundaries to extend its help to the world in its collection for projects such as the United Way.

The Student Council was a vital part of the planning, support, adn promotion of both the Euclid High School and the Euclid community and looks forward to a rewarding future.

-Kristine Hren

**Student Council, Row one:** Colleen Nugent, Hope Robinson, Karrie Waltermire, Missy Long, Beth Brickman, Paula Dobransky, Stephanie Slogar, Chris Schaefer, Kris Hren. **Row two:** Leslie Higham, Helen Majer, Debbie Long, Alison Zahler, Becky Sperner. **Row three:** Jennifer Marks, Pam Buehner, Lee Swope, Phaedra Moore, Lee Jackson, Tiffany Dallas, June U, Lisa Riedel. **Row four:** Marnie Salupo, Liz Oroz, Michele Yee, Sonja Rhone, Janene Zakrajsek, Meghan Taylor, Stacey Apanaites, Heather Kristoff, Erica Richards, Bernie Zupancic, Stacy Duchon, Lisa Hunt. **Row five:** Jennifer Mason, Sharon Swyt, Sharon Billi, Eric Ramsey, Bill Mc Guinness, Dan Hansen, Tawfiq Akhir, Sean Allen, Adam Brown, Jason Brust, Bill Castrovince. **Row six:** Kim Doles, Lisa Drage, Jennifer O'Neill, Stephanie Slogar, Lisa Marvin, Dave Radachy, Dave Duchon, Mike Duchon **Row seven:** Jennifer Welker, Lisa Hradak, Mary Sweet, Jennifer Waltermire, Kathy Kushma, Betsy Tobolewski.

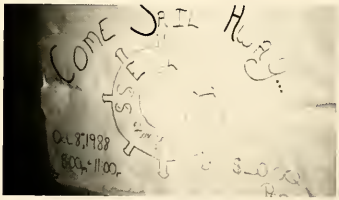

Homecoming was sponsored by Student Council.

Decorating the cafeteria for the Holidays is a big event for Student Council.

# Deciding Senior Wishes

## Senior class cabinet plans activities for the senior class

**Senior Class Cabinet.**Mike Barns, Valencia Strowder, Gerald Moore, Ed Powers, Mike Guilfoyle, Lisa Baber, Mark Morek, Leila Thomas, Greg Henderson, Steve Dekleva, Heidi Martin, Kelli Vanah, Nina Valencic, Gunney Meaney, Barbie Jurkovic, Amy Hickok, Annie Cirino, Suzanne Lisac

Spirit, organization, imagination, hard workers - all of these words describe the talented senior class cabinet. Composed of 18 eager seniors and under the very able and enthusiastic direction of Mrs. Fox, Mr. Pasquale and Mr. McGuinness, the important task of funding and planning prom became as easy as child's play. Meeting as a homeroom provided time to hammer out the tough decisions and allowed the cabinet to become a family of close friends. Activities organized included Senior Talent Night, Elf Day, flower sales and two great dances; the Halloween and Toga Dance. Senior sweatshirts were sold and the senior luncheon, graduation and most importantly the first twelve-hour prom ever at Euclid were planned.

Being the sole cabinet left at Euclid robbed the group of much class competition but yet the seniors led not only the class of '89, but the entire school. Amidst cutbacks caused by levy failures of spring and summer '88, the cabinet came to represent the determinaton of the Panthers to succeed--and that they did. The levy passed, the "historical" prom was planned and the spirit of the class of 1989 Cabinet brought about a stupendous and first-rate year!

-Heidi Martin

Heidi Martin and Lisa Baber talking while Mike Guilfoyle, Greg Henderson, Kelli Vanah and Leila Thomas wait for homeroom to begin.

Barbie Jurkovic, Suzanne Lisac, Annie Cirino, Gunney Meaney and Amy Hickok planning for the future.

# Learning Marketing

## D.E.C.A. helps students to enter retail fields

D.E.C.A. (Distributive Education Clubs of America) was the student run club that coincided with the Marketing Education class. Euclid's program was designed for juniors and seniors who were interested in a career in marketing and management. In their junior year, the students attended classes and studied the stock market, business finance, marketing research and many other business related fields. Seniors spent part of their day in school learning about everything from job interviewing, to advertising and sales. During the remainder of the day they were employed in retail establishments within the Euclid area in a variety of retail, wholesale, or service establishments. In D.E.C.A., students competed against other high school students on the local, state and national level in areas related to their career interest.

-Toni Fannin

D.E.C.A., Row one: Danielle DeSico, Barbie Jurkovic, Donnie Jakubauskas, Kris Kubach, James Leamon, Renee Rashid, Antonia Fannin, Rick Summers, Lisa Whitmore, Mr. Presot. Row two: Mike Graffius, Sean Allen, Dwayne Sattler, John Hackathorn, Bill Jones, Monica Ziegler, Laurie Christopher, Scott Faulisi, Tyrone Gilham, Kelly Hyne, Joe Baker, Keith Speroff.

Danielle DeSico and Barbie Jurkovic learning how to assemble a display.

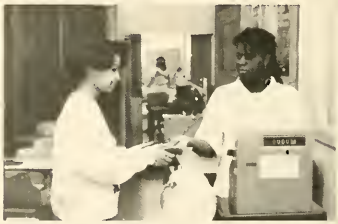

Toni Fannin and Renee Rashid being a cashier.

The Euclid High School Key Club was an organization that helped out with school and community activities. The club was sponsered by the local Kiwanis clubs and has been here at Euclid for about thiry-nine years.

This year, the Key Club helped in many activities at school such as setting up and guiding for our open house. The Euclid Key Club was made up of people who really wanted to help others. Many of the members learned it takes a great amount of responsibility, but in the long run it makes you feel good about helping others. The Key Club was sponsered by Mr. Allen Black.

-Erica Richards

Key Club, Row one: Matt Tomsic, Mark Tomsic, Erick Swanson, Jim Segulin, Brian Ashman, Rob Terlizzi, Tony Terlizzi. Row two: Keith Scheurman, Gerald Moore, Chris Galaida, Melissa Marchuck, Seona Latine, Amora Francis, Mary Dengel, Kim Moore, Maureen Hannan, Char Neal, Darrell Lausche, Kathie Davis.

# Honor Students

## NHS is a prestigious organization

**NHS, Row one:** Julie Groves, Alison Zahler, Michelle Sari, Erica Richards, Missy Long, Michele Yee, Lara Lomac. **Row two:** Kris Hren, Karen Reed, Laurie Zigman, Heidi Martin, Liz Oroz, Marie Sheridan, Steve Dekleva. **Row three:** Kathy Kushma, Suzane Lisac, Jennifer Davis, David Sargent, John Colbert, Laura Roll, Beth Perdan.

NHS was for students that had superb records in service. NHS was a nationwide organization that consisted of students noted for their excellence in scholarship, service, and leadership abilities.

NHS was made up of students who were picked at the end of their junior year. NHS did services for their school. Some major projects were being Student Helpers for Open House. They helped parents find teachers. Another activity was the tea party to get students interested in NHS and to find out more about it. The honor society's most exciting activity was planning for the induction of new members in the spring.

This year's officers includedMissy Long, president-,Jennifer Davis, vice president,Marie Sheridan, secretary, andSteve Dekleva as treasurer. Mrs. Schmeling was NHS' advisor.

It has been a rewarding year for the members of the National Honor Society.

-Erica Richards

# Watching Government Work

## Close-Up studies the intricacies of government

Missy Long thinking about the trip to Washington.

**Close-Up, Row one:** Bill Castrovince, Michele Yee, Missy Long, Michelle Sari. **Row two:** Kathy Kushma, Kay Corrigan, Liz Oroz, Marie Sheridan, Karen Reed. **Row three:** Steve Dekleva, Suzane Lisac, Curt Spencer, Rashawn Perry.

Washington D.C. Our fair nation's capitol and destination of Close-Up. Close-Up, advised by Mr. Wayne Smith, headed for Washington to learn more of the politics of our nation and have fun in the process. Students sold candy to help pay for the trip which took place in the spring. They were able to see many of the places and meet some of the people that make the country run. They were able to survive on many of the unsold M&M's.

-Bill Castrovince

# News Flash: Vampire Spotted

## Fall Play goes batty

Robert was a walking zombie, Susan was eating flies and talking of a strange lady in the graveyard, Marcus was murdered and people were disappearing everywhere. The last thing Tod and Luisa Wilson needed to hear was that their next door neighbor, Mina Alucard, was really a vampire! The police, Duffy and Wallace, weren't able to help either and so the "vampirologist," Dr. Van Helsing, from New York, was called in to search Malice House Academy for "Oscar," the flesh-eating bat, and the cause of these mysterious occurences. Such a crazy farce was the scene of 1988's Fall Play, "Lady Dracula," and it included a search for Lady Dracula's coffin led by Van Helsing and conducted by Tod and Luisa, Kim, Opal, Estelle and Mike (the students), Mona (the maid), Mrs. Sink (the housekeeper and Susan's mother), Camille Stanford (a teacher), and Dr. Lawrence Finley (a blood disease specialist). Limited to two performances because of the football playoffs, the cast presented a hysterical and entertaining play suited for the Halloween season. The patience and excellent direction of Judith Carmody with assistance from student director Thomas Kermode Jr. glued together the talents of the performers and made this exciting play possible.

-Heidi Martin

CAST

| | |
|---|---|
| Kim | Michelle R. Bonnay |
| Opal | Elizabeth S. Oroz |
| Robert | Michael E. Betts |
| Susan | Debbie Long |
| Mrs. Sink | Judita Beder |
| Luisa | Heidi B. Martin |
| Estelle | Edrina Y. Womack |
| Mona | Jenny Spada |
| Marcus | Mark Wirbel |
| Tod | Jeff Syroney |
| Camille | Roz Blackmon |
| Lady Dracula | Melissa M. Long |
| Duffy | Joe Jankowski |
| Wallace | Jeremy Blumenstein |
| Dr. Finley | Curtis Spencer |
| Van Helsing | W. J. Castrovince |
| Mike | Vernard Adams Jr. |

Cast members observe the beheaded vampire.

The actors come out for their encore.

# Two For The Holidays

## A pair of plays showed holiday spirit

Can this be happening? Can this be true? What am I hearing people say. The tiniest of Toddletots got mad and ran away." If that's not enough, the toyshop is under a spell and Santa has amnesia. These trials were the subjects of the holiday plays, "The Season Santa Forgot He Was He" and "Trouble in the Toddletot Toy Factory."

The latter, written by Judith L. Carmody, involved Terina Toddletot's disappearance while father Terrence is away, leaving oppurtunity for the perverse sorceress, Granny Grumpleskin, to place Tweedle, Twiddle, Theresa, and Theo Toddletot under a glitter and "Bibble babble" bound spell. Only with help from Mort the Moose and Ginny, Jenny, and Joleen Grumpleskin can order be restored.

In "Santa Forgot," a bump on the head causes St. Nick to lose all memory of Christmas. Doc Rick prescribes "exposing Santa to the things that he knows" which (as told by the narrators) Mrs. Claus, Olga, Elsie, and Ben try in vain. Fortunately, a shooting star provides the "wee whack" to bring Santa's memory back!

The second graders thoroughly enjoyed the delightful songs and antics of the cast. Thanks to the performers and Miss Carmody for an indubitably jolly good show and "milk and cookies too".

-Heidi B. Martin

CAST

Narrator 1 ..... Debbie Long
Narrator 2 ..... Jill Enneper
Santa ..... Daniel O. Hansen
Mrs. Claus ..... Theresa Oden
Olga ..... Maria Marcelli
Elsie ..... Kim Moore
Ben ..... Milton Wyley
Doc Rick ..... Dave Radachy
Mr. Toddletot ..... Nik Rocco
Kringle-Krangle ..... John Cindric
Tweedle ..... Karen Radachy
Twiddle ..... Holly Pirsig
Terina ..... India Ford
Theresa ..... Kay Corrigan
Theo ..... Vernard Adams, Jr.
Granny Grumbleskin .... Heidi B. Martin
Mort, the Moose .. Curtis Spencer
Ginny Grumbleskin ..... Melissa Gammon
Jenny Grumbleskin .. Robin Hunt
Joleen Grumbleskin Maria Marcelli

Mr. Toddletot warning of impending danger from Grumpleskins.

# Foreign Experience

## AFS brings foreign lands closer

AFS, the American Field Service, has been the source of world culture at Euclid for many years. It has brought students from all over the world to let our community discover the world that surrounds us. After much success in these AFS exchange experiences, Euclid High School has allowed many foreign students from other organizations to become a part of our school also. Yet AFS is the only organization which has an active club of both the EHS student body and the foreign students.

This year AFS sent two of our students abroad for the summer. Danielle Tuckermann went on a work program in Great Britain while Curt Spencer traveled South into Paraguay for the language program. As the summer ended and Curt and Danielle began to travel back home, AFS opened its arms to Maddie Cruz from the Dominican Republic many other organizations also opened their arms to foreign students this year. ARC, Adventures in Real Communications had 3 students representing its organization this year. These students were Fer[illegible] Alcazar of Madrid, Christi[illegible] Spain, and Thomas Bor[illegible] West Germany. The third [illegible] a foreign stude[illegible] Foundation for Fo[illegible] sponsored Ce[illegible]

All [illegible] through these [illegible] tions to exp[illegible] and learn [illegible] only [illegible] nced [illegible] provi[illegible] the[illegible]

Betsy Tobolewski learning about other lands.

Christina Conde and Celine Dojwa looking through scrapbooks.

AFS, Row one: Darrell Lausche, Patty L[illegible] Madeleine Cruz, Michelle Wagner, Michelle Kitis, Jenny Leyendecker, Advisor, B[illegible] [illegible]ulow. Row two: Dayna Doran, Colleen Lanzaretta, Becky Karnak, Bill Castro[illegible]ce, Kim Moore, Mike Karabinus, Christina Conde, Celine Dojwa. Row three: Advisor J[illegible]ne Addis, Beth Schafer, Marie Sheridan, Chris Muzinic, Natasha Spencer, Steph[illegible] Jackson, Curt Spencer, Betsy Cayne, Tom Bornemann, Fernando Alcazar.

# 'It's Greek To Me'

## Foreign Language Club explores languages

Danielle Tuckerman working in Pippingland Park, Sussex, England during the summer of '88.

The Foreign Language Club acted as a bridge to the other cultures of the world. It provided the Euclid students with a taste of foreign lands through different activities both in and out of school.

Under the leadership of Mrs. Koenig, the Foreign Language Club held activities such as a Christmas party made up of a different variety of cultural foods, dinners at the many different ethnic restaurants found in the area, and other activities which helped to enhance the students awareness of world cultures.

The Foreign Language Club allowed the Euclid students to get together and have a great time while learning and experiencing many bits and pieces of the many different cultures of our world.

-Kristine Hren

Foreign Language Club, Row one: Kris Hren, Lee Swope, Mrs [illegible], Jenn[illegible] Mason, [illegible] Sheridan, Kristin Esch. Row two: Kathy Kushma, Suzanne L[illegible], [illegible]shman, Mike Betts, Lenka Runza. Row three: Bill Castrovince, [illegible] Joe [illegible]vcin, Sharon Billi. Not pictured: Meghan Taylor.

# Among Your Peers

## Peer Tutors give academic help to students

You're struggling through a dense merky jungle of definitions and homework problems. There seems to be no end to the questions stabbing you like thorns of a poisonous vine. Then, like a light at the end of a tunnel, as a weedwacker to hack away at such troublesome tendrils (in simpler words - tests), emerges the peer tutor. Being less dramatic, the work of these student "teachers" is somewhat overlooked.

The process goes as follows: The student needing help; namely, the "tutee"; applies at their unit office. Then Miss Spiga, the advisor for the system, matches up the "needy" with those peer tutors who have a free period because of a study hall or can come after school. During three week sessions, the two meet and tear down the walls of confusion. Sometimes, they fail but more often both gain from the experience. The tutee gains a new understanding and knowledge of the subject; the tutor, experience in instruction and patience. The peer tutors are hard workers who not only care about their own grades but also are generous enough to share their abilities with others.

-Heidi Martin

**Peer Tutors, Row one:** Heidi Martin, Michelle Sari, Kay Corrigan, Jenny Mason, Marie Sheridan, Kirstin Esch. **Row two:** Kim Taylor, Jane Vurusic, Phaedra Moore, Rashawn Perry, Sharon Billi, Kim Moore. **Row three:** Nives Ivancin, Debbie Sarpolis, Curt Spencer, Joe Avcin, Brian Ashman. **Now pictured:** Meghan Taylor.

# Aiding The Audio-Visual

## Media Aides are the action behind the shows

The Euclid High Media Aides are a true assett to the school. Headed by Mr. Allen Black the A.V. men are responsible for the sound and lighting for such events as Senior Talent Night, Choral Concerts, and Big Show. The backstage jobs are often overlooked as being simple and effortless but without the dedication of these young men the shows could not go on. The Audio Visual department is also responsible for delivering movie projectors, overheads, cassette players and VCR's to teachers.

Being a Media Aide is for the student who is interested in audio equipment. They help out with the operation and maintenance of all audio-visual equipment in the school.

**Media Aides, Row one:** Jeffrey Kropf, Chris Bryant, Walter Johnson-Bey, Matt Davis, Mike LaManna. **Row two:** David Cupar, Brian Sterrick, Bill Cvelbar, Mark Wirbel, Vernard Adams Jr. **Row three:** Chris Baranowski, Bill McGuinness, Joe Goerndt, Mike Cvelbar.

# Giving Help

## Ad Club and Office Aides assist school

**Ad Club, Row one:** Lisa Drage, Missy Long, Mary Sweet, Michele Yee. **Row two:** Kris Hren, Rich Roberts, Amy Hickok.

The AD Club, under the direction of Mr. Raicevich, was in charge of selling tickets at Euclid High School's home games. This club was, in truth a volunteer club. The Euclid students volunteer their time for part of the evenning in order to provide the athletic fans with the shortest wait in line possible. No matter which home sports event, the Euclid High AD Club was there, selling those tickets adn collecting the money.

-Kristine Hren

**Office Aides, Row one:** Marla Cook, Holly Pirsig, Alison Zahler, Missy Long, Phaedra Moore, Rogelene Castro, Becky Roeder, Sonia Cencic, Kelly Duffy, Michelle Secic, Christine Von Sick, Patty Baker. **Row two:** Kathy Muscarella, Katie Roach, Kelli Vanah, Jeanette Sas, Karen Reed, Jennifer Davis, Beth Perdan, Lara Lomac, Danielle Tuckerman, Theresa Champa, Christy Fazio. **Row three:** Vicky Medved, Leila Thomas, Vicky Fumich, Amy Hickok, Lisa Ryan, Laurie Bock, Cathy Spiegel, Mary Dengel, Kelly Higgins, Bernie Zupancic. **Row four:** Jeremy Blumenstein, Nora Race, Chantel Van Dyne, Dina Pasquale, Kathy Kushma, Maureen DeJonge, Kevin Collins, Rich Roberts, Sandy Secic, Kim Miller, Molly Lauver, Shelley Johnson.

The 1988-89 school year brought many changes to the Office Aides, rules. Along with these rules came new name badges. The badges identified the office aide to the security and paraprofessionals. The new rules did not change the responsibilities of the office aides. Their duties still included filing, running errands, answering the telephone, etc. These fine students are a dedicated group that help to keep the offices running smoothly.

-Dwayne Sattler and Kathy Kushma

As an office aide approaches a classroom they see something like this.

# Going For The Snow

## Warm weather made skiing difficult

Ski Club gave students at Euclid High School an opportunity to learn the basics of skiing. "It certainly makes the winter a lot more enjoyable," said Becky Hopkins. Kristin Attwood and Matt Hopkins said they "enjoy the fabulous sensation of gliding over the snow."

The Ski Club skied at Boston Mills Ski Area in Thursday evenings. A tour bus took them out and back. Also, on Martin Luther King Day a bus load went to Cockaigne Ski Area in New York. They skied the entire day and came back in the evening. As Leslie Higham said, "New York is so much more exciting since it's so much bigger and we get to ski during the day."

The ski program at Boston Mills is especially suited for beginners since they get to take lessons each time which makes it much more enjoyable. As Karen Reed, Missy Long, and Mary Sweet said, "I learned how to Pop."

Mr. Von Benken was the advisor for the Ski Club.

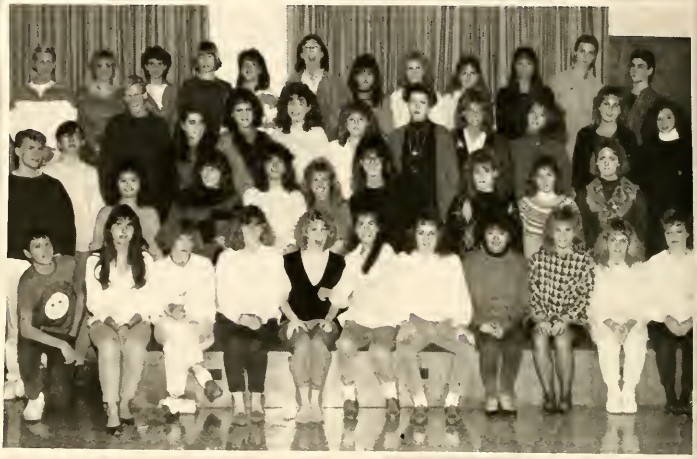

**Ski Club, Row one:** Mario Gasperic, Marie Sheridan, Elizabeth Oroz, Beth Schaefer, Missy Long, Mary Sweet, Lisa Drage, Michele Yee, Non member, Non member, Non member. **Row two:** Non member, Virginia Yee, Irene Dejak, Non member, Non member, Karen Reed, Non member. **Row three:** Non member, Non member, Non member, Non member, Heather Rowe, Marija Raguz, Leslie Higham, Jason Socha, Matt Bouffard. **Rowe four:** Sean Socha, Non member, Non member, Kris Hren, Non member, Rick Roberts, Helen Majer, Debbie Long, Michelle Sari, Stevie De Jong, John Marincek, Bill Castrovince.

Heidi Sacko, Michele Yee, Liz Oroz, and Balee Riley having fun.

Getting there is half the fun.

Oops

Kristie Attwood, Matt Hopkins and Becky Hopkins.

Ski Club

Jenny Barcza, Lee Swope, Stevie De Jong, Christina Conde, Heidi Sacko, Heather Rowe, Beth Schaefer, Marie Sheridan and Mr. Barcza posing.

# The Good Morning And Cultural People

## The faithful P.A. Announcers and the club with culture

**P.A. Announcers, Row one:** Julie Fischer, Laura Zigman, Jennifer O'Neill, Roslind Blackmon, Renee Rashid. **Row two:** James Braidic, William McGuinness, Curtis O'Neal II.

**Euclid Cultural Club, Row one:** Valencia Strowder, Shelley Tobias, Phaedra Moore, Tammy Curtis, Nikki Golden. **Row two:** Rashawn Perry, Ericka Hicks, Rashaun Washington, Sean Allen, Tawfig Akir, Denise Smith.

The Cultural Committee planning for the year's events.

Every school day morning at about 9:27 A.M., the students of Euclid high would raise their sleepy heads to hear the words, "Good morning, Euclid Panthers!" This was the opening statement for the high school P.A. announcements which were arranged to provide the student body with important information and updates throughout the school year.

At the end of the 1987-88 school year, several juniors tried out for the duty of P.A. announcing. Only eight students were elected for the job that would serve as their homeroom. they were chosen based on diction, volume, and clarity of voice. They did a great job this past year and brought excitement and originality to the air waves.

- Stevie DeJong -

The Euclid Cultural Committee was initiated at a time when there was a need to eliminate the thick racial tension that existed at Euclid. It was felt that an effert was needed to better things, so a group was created where people of different races and backgrounds could gather and interact positively. To date, Euclid has come a long way, and the racism that does exist is far too sophisticated. Therefore, the Cultural Committee has altered its purpose. They have tried, instead, to increase cultural awareness among the students and community. They have done this in past years with shows and functions such as the Cultural Fair. To this day, they are still working for awareness and unity in the community and they feel they are getting closer.

Sean Allen

# Just The Facts

## Survey gets the news out...

## ...while Eucuyo publishes literary works

Where oh where could a shy but talented writer get the exposure and credit he or she well deserves in this age of bleak creativity? This person could have sent his/her work to the **Eucuyo** editors and had a more than decent shot at getting the story or poem printed in the **Eucuyo**.

**Eucuyo** is a group of students who review entries sent to them to decide which ones will be printed in the magazine at the end of the year. Ms. Carmody and Mrs. Lidrbach advised editor Beth Perdan and the rest of the staff. This edition was made easy by a new system of voting using a computer program designed by Eric Ramsey. Many fine works of art were contributed to give the magazine an artistic edge and for the illiterates to look at. This years edition was a success and will hopefully continue to let the future stars of the literature world shine early.

-William J. A. Castrovince

**Eucuyo Staff, Row one:** Kris Hren, Heidi Martin, Jenny Mason, Kelly Hyne, Kristen Weber, Heidi Sacko. **Row two:** Sharon Billi, Sunny U, Beth Perdan, Laura Roll, Stevie DeJong, Marie Sheridan. **Row three:** Bill Castrovince, Ken Lux, John Kale, Steve Smith, Eric Ramsey, Lara Lomac.

The 1988-89 **Survey** was a success. This school year's newspaper was edited by Betsy Tobolewski and Bill Castrovince, who were supported by a fine staff of future journalists. The articles covered anything from sports news to the levy to the unfortunate Browns. Although relatively shorter than former years, the **Survey** contained all the news vital to the school. Concisely put, if it wasn't in the **Survey**, you didn't need to know about it.

-Billy the Kid Castrovince

**Survey Staff, Row one:** Alison Zahler, Jenny Mason, Michele Yee, Liz Oroz, Heidi Sacko. **Row two:** Bill Castrovince, Curt Spencer, Kris Hren, Emily Smayda.

# Learning About Government

## Model U N teaches world politics

**Model U N members, Row one:** Heidi Martin, June U, Sunny U, Mr. Collins. **Row Two:** Kevin Vance, Ken Lux, Brian Ashman, Eric Ramsey. **Row three:** Dan Francetic, Bill McGuinness.

Hey, future ambassadors, politicians and corporate executives! If you had interests such as these then the Model U.N. would have been a great club. It was an organization run by college and high school students throughout the nation. It was essentially like the real United Nations but run by students. Last year, the club members got the chance to understand and try to solve world problems both economical and political. They won excellent recognition for their efforts at the Cleveland Council. This year the Chairperson was Sunny U. Helen Chen was in charge of the economics session and Lisa Baber was secretary. Last year's seniors instilled a strong foundation for this year's members on which to build.

-Sunny U

**Model U N:** June U, Steve Sirk, Doug Hyne, Phil Walczak, Meredith Fitzgerald, Mr. Collins, Brian Ashman, Emily Smayda, Anthony Cirino, Kristina Motiejunas.

Sunny U explains a process while Dan Francetic looks on.

# A Year In Print

## Yearbook recaps school year with finesse

Think ahead some 30 years from now. What will be the only remains of your four high school years besides the memories? The answer is in your hand. The yearbook refreshens the memories when they start to fade. This is the staff that diligently worked to assemble this collection of 1988-89 memories into a book. Mr. Von Benken advised the staff on the "ways of the deadline" while keeping all of the potentially ripping seams in place.

This years' book is a very special one for two reasons. Firstly, this marks the 40th edition of the Euclidian. Secondly, a touch of class was added with a colored Senior section.

-Bill Castrovince

**Euclidian Staff, Row one:** Doug Matiaska, Bill Castrovince, Kris Hren, Kathy Kushma, Dwayne Sattler, Erica Richards, Julie Groves, Kristen Weber. **Row two:** Stevie DeJong, Kelly Hyne, Marie Sheridan, Beth Schafer, Jenny Mason, Betsy Cayne, Heidi Sacko. **Row three:** Sunny U, Helen Chen, Heidi Martin, Lara Lomac, Mike Betts, Emily Smayda, Kim Taylor, Chris Miranda.

**Clockwise:** Sunny U, Heidi Martin, Bill Castrovince, Helen Chen, Jenny Jones, Julie Groves, Heidi Sacko, Kristen Weber, Cindy Jerele and Chris Clark piecing the pages together.

# Synchro Splashing

## A magnificent show in H two O.

If you were wondering what Wai Napolo is, it is a synchronized swim club. The members put on a two night show at the end of April. Everyone starts practice in January for the big show. This year's theme was "Water Reels" which let the members choose songs from the movies. This year the club was blessed with many new students. Hopefully, they will continue the traditions set down by the eight departing seniors. Senior show director, Vicky Jaworsky, said that she had a wonderful four years and wished good luck to the 1990 Wai Napolo Club.

-Julie Groves

**Wai Napolo Row one:** C. Conde, J. Groves, D. Gron, C. Day. **Row two:** E. Fox, C. Young, S. Gezann, K. Caric, S. Cencic, K. Carney, K. Taylor, C. Cecelic, K. Konrad, V. Jaworsky, S. Bierer, D. Kirchner, L. Swope, L. Bock.

Relaxing on the job.

# Senior Follies

## Seniors get a chance to show off their talent

Success was stamped all over this year's senior talent night. Seven was a magic number - the show having seven masters of ceremonies and seven super acts ranging from "Master Blaster's" jazz to magic to the rythmic "Groove Me", from "Summer Nights" to "Cruel Fate." Comedy crew was, as a understatement, very well liked for the endless laughter they brought. The longest, most popular and most "tearful" act starred the entire senior class on their eighteen year trip to the present, in the slide show. Gluing all these pieces together into their picture of perfection were directors Miss Sandi Bambic and Miss Sue Amato.

The original goal of talent night, raising money for prom, seemed a sideline to the craziness and fun on stage.

The realization that their senior year, the last year together, was at hand began to sink in. The long hours together were cherished; the time was spent as a family working toward the goal of having the best show possible. The formula worked as large crowds reappeared on all three nights to see the real talent of the class of '89.

Lots of money was made as a by product of the friendships and memories made of their night in the spotlight!

-Heidi Martin

"Master Blaster" had Sally Bierer, Domenic Gubitosi, Bill Kunes, Vince Riha, Jim Segulin, Dave Bauer, Shaun Pall, Tom Reynolds, Joe Cesa, Roger Kunes, Molly Miller, Dave Cupar and Mark Tomsic.

Background is "Groove Me" with Tawfig Akhir and Wali Bell.

"Summer Nights" had Vernard Adams, Dianne Baird, Michael Betts, Sally Bierer, Kay Corrigan, Meg Fair, Missy Long, Jennifer Mason, Mary Sweet, Jeff Syroney, Jenny Waltermire and Jen Welker.

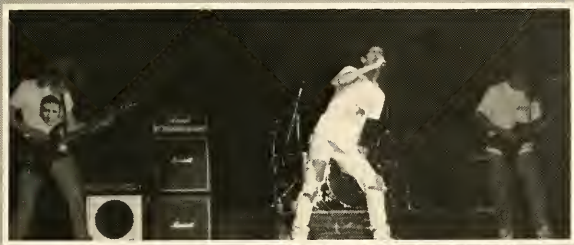

"Cruel Fate" with Mike Blasius, Steve Eichhorn, Mike Holloman, Mike Piotrowski and Anthony Tirabassi

"Magic Act" with Jeff Simon and Annie Cirino.

Announcers Jim Braidic and Bill Karabinus.

"Let's Get Paid" with Regina Boyd, Bridgette Colemon, Greg Dennis, Lucretia Dillard, Nikki Farmer, Jennifer Krasnik, Rashawn Williams and Tasha Williams.

'Cheerleaders' Brian Hughes, Mike Kitchen, Mark Morek, Greg Henderson, Max Kozlowski and Matt Hopkins.

"The Locomotion" with Kim Konrad, Lisa Anderson and Vicky Jaworsky.

Senior Talent Night

Kelly Hyne gets ready to receive a serve.

John Colbert getting ready for baseball season.

Scott Duke teeing off.

The 1988-89 sports year at Euclid High School proved to be very succesful. The new "pay to play" clause did little to dampen the spirits of this year's players. Many upperclassmen turned out to participate in the athletic program and the continuation of the complete freshmen sports programs made it possible for students of all grade levels to participate in interschool competition. With the passage of the levy in November, Euclid's money problems have been postponed for the present. Euclid may now dream again for the future. We can only hope that Euclid will be able to continue its winning ways in the years to come.

Euclid's awesome offense on the field.

Sports Divider

# SPORTS

Lee Taurman, Bob Bell, Bob Jones, and Dan Francetic leading the pack.

Pace setting Jeanette Sas runs unopposed.

The Euclid defense waits for the next chance at the opposing quarterback.

The soccer team held their opponents at bay.

The soccer team waiting for the ball.

The girls' volleyball kept the action in the air.

Sports Divider

# Lots Of Offense

## Team scores most points in Euclid's history

This year's Euclid High School football team was nothing short of extraordinary. The panthers broke records that have been set at Euclid for years. The team destroyed nearly every team that stood in their way. Fans would come hoping for a hard, tough ball game but frequently would be thrilled by the electricity of a soaring Panther score early in the game. The defense was tough and hard hitting throughout the year and the offense generated its own lightning with fantastic, dashing runs and high flying touchdown passes.

The offense led by quarterback Rick Erwin rewrote eight standing school records. The records included total yards, average yards gain, number of touchdowns, points scored, yards rushing, average rush, number of rushing touchdowns and a second consecutive Greater Cleveland Conference Championship. A season long goal of the offense was to upset the standing total yard record of 3,299 set in 1986. The offense reached their goal by rolling to 3,536 yards, surpassing the old record by 237 yards. The offense achieved this goal with outstanding backs, talented recievers, and skilled linemen. This year's offense definitly proved to be excellent. With the likes of Robert Smith and other talented players returning next year, the team will give the record books a run for the money once again.

The defense, led by captains Steve Tajgiszer, Bruce Hardman, Mike Barnes, and Mike Kitchen, proved to be one of the toughest defenses in the area. They dominated the G.C.C. only giving up a total of 1,020 yards. Throughout the season the tough panther defense only gave up 1,654 yards and allowed only two passing touchdowns. The defense held all opponents to a scoring minimum which helped the team outscore its opponents 375 to 73. They lead the league in interceptions with nineteen. They allowed only eleven touchdowns all year and delivered some of the most furocious hits this school has ever seen. This year the team will graduate several experienced, tough seniors. We are confident, however, that the upcoming juniors and seniors can meet the challenge that has been set by this outstanding group of athletes.

This year's Panther Football team will not be soon forgotten. The seniors on the team can proudly boast of an outstanding career record of 37-5 which dates back to the first game of freshman football in the fall of 1985. Since then the team has clinched two consecutive G.C.C. championships and two consecutive Division I State Playoff berths. I believe that I can speak for the entire team in saying that the four years playing for Euclid have been great and that we will never forget them. It is now up to the juniors and seniors of next year to continue the legacy which has been started here at Euclid. We are confident they can do it and we are behind them 100%. As for the seniors, the school thanks them for great athletic ability and commends them on their outstanding career here at Euclid.

-Matt Hopkins #65

Steve Tajgiszer in thought between plays.

Kevin Gaines, above, and Robert Smith, below, running the ball.

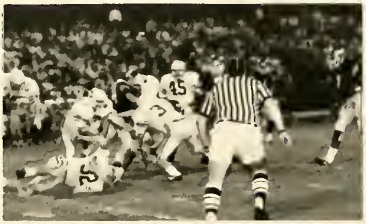

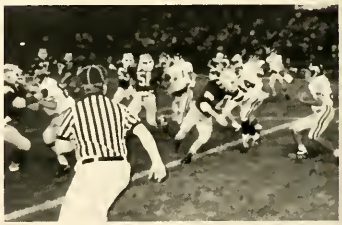

Another high flying Friday night.

VARSITY FOOTBALL

| EUCLID | | OPPONENT |
|---|---|---|
| 35 | Cleve. Hts. | 12 |
| 12 | St. Ignatius | 21 |
| 14 | Massillon/Jackson | 0 |
| 69 | Bedford | 21 |
| 42 | Brush | 7 |
| 58 | Mayfield | 0 |
| 42 | North | 0 |
| 42 | Mentor | 12 |
| 34 | Maple | 0 |
| 35 | South | 0 |

SEASON RECORD WON 9 LOST 1

GCC RECORD WON 7 LOST 0

LEAGUE FINISH 1st

# /arsity was one of the best in Euclid's history

**Varsity Football; Row one:** M. Kitchen, P. Ward, B. Hughes, S. Rashid, M. Sheck, J. Herbst, G. Henderson, J. King. **Row two:** J. Pugliese, M. Sheck, C. Nolan, P. Schwenke, R. Pignatiello, T. Banc, M. Barnauskas, D. Wensing, M. Ressolla, B. Marolt. **Row three:** R. Williams, R. Sink, K. Boncela, S. Pinta, J. Stipkovich, E. Sugar, J. Parsons, C. Mannelo. **Row four:** B. Buris, M. Scarnienchi, R. Erwin, E. Zivnoska, E. Nebe, K. Melaney, J. Cindric, K. Walter. **Row five:** M. Chinchar, M. Hopkins, C. Murowski, B. Laurenson, M. Morek, G. Juratic, M. Barnes, M. Kozlowski. **Row six:** K. Gaines, D. Pekar, S. Tajgiszer, C. Cummings, B. Hardman, D. Ussai, J. Tucci. **Row seven:** R. Smith, T. Adams, M. Mazzei, E. Powers, T. Roscoe, J. Wandersleben, D. Hansen, T. Gilham.

Robert J. Phelps

## Season Summary

Mike Barnes and Robert Smith rushing, Rick Erwin passing, Tom Zovko kicking extra points, the defense shutting down the run and Robert Smith being congratulated by coach Banc for scoring another touchdown.

# Explosive offense and stingy defense

**Euclid Football Coaches Row one:** M. Rezzolla, P. Schwenke, M. Barnauskas, R. Pignatiello. **Row two:** D. Wensing, T. Banc, C. Nolan, M. Scheck.

A signal that Euclid saw many times this year.

Photo by Robert J. Phelps.

Senior Co-captains, Steve Tajgiszer, Mike Barnes, Mike Kitchen, Bruce Hardman.

Brian Hughes getting ready to start the Mayfield rout.

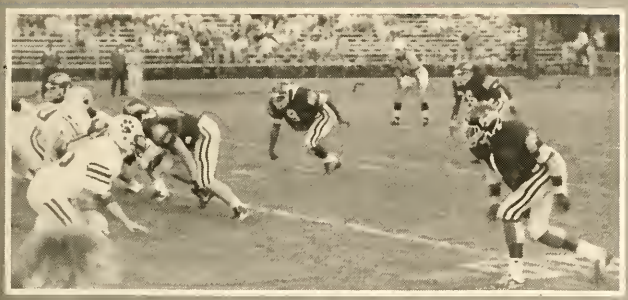

Mike Barnes, Robert Smith and Tyrone Gilham get the early jump on Mayfield.

Mike Barnes, Darren Pekar, Terry Roscoe and Rick Erwin relaxing during a game.

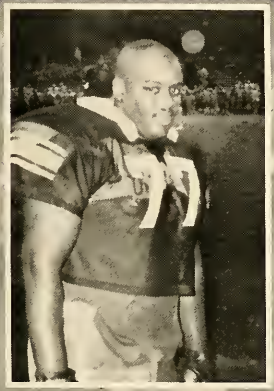

Talk about intensity, notice the water vapor coming off Bruce Hardman's head.

By the end of the game there was not much intensity on the sidelines.

One of the few times that Rick Erwin had to punt.

# Run Robert Run

## For second year Robert Smith MVP GCC

Robert Smith. The name doesn't seem to be anything special, but the person Robert Smith is certainly special. Probably no athlete the the history of Euclid High School is as well known. And yet he is only a junior. He has one more year. Last year he was Co-MVP in the GCC, but this year he had it all to himself. When one read the football articles in the newspapers during the season one name was always mentioned, Robert Smith of Euclid. The standard by which everyone else was compared. He made the News Herald and Plain Dealer Player-of-the-week but deserved to get it every week. He scored 126 points during the season which is more (by 48) than anyone else in the greater Cleveland area. He gained 1564 yards throughout the season which is the most yards ever gained by someone at Euclid High School. As impressive as his statistics were one has to remember that with the exception of the one loss he seldom saw action in the third and fourth quarters. One has to wonder what the scores would have been had he played the entire game.

Watching him run was a truly enjoyable experience. To see him cut between two defenders that thought they had him and end up in the end zone was really exciting. His mere presence on the field was intimidating to some teams. After Bedford punted their first two times and Robert ran the punts back for touchdowns they were noticeably shaken. Whenever they punted they angled the ball away from him and were coming up with ten and fifteen yard punts.

Robert is a very intelligent young man who is taking Honors classes and seems to know where he is going. Next year he is probably going to be the most heavily recruited player in the Cleveland area or maybe even the state. If he can keep his head on straight he will be able to go far with his life. To watch him run with the football is a truly memorable experience. As one spectator told coach Banc, "I'm not a Euclid fan, I'm a Robert Smith fan.

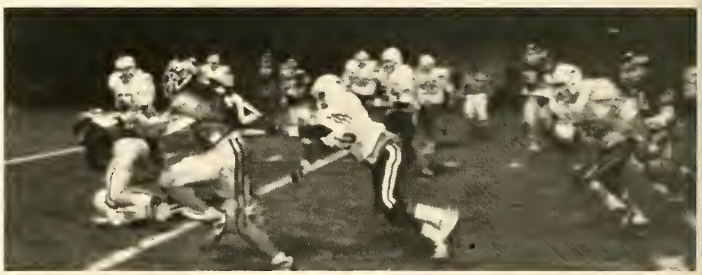

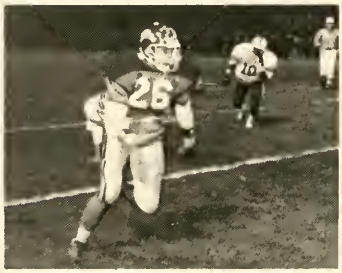

A sample of runs during victories over Maple Hts. and South.

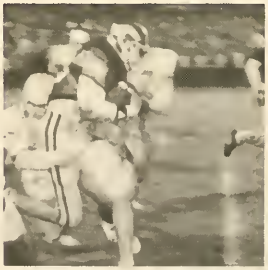

# Euclid Players Shine

## Euclid had many players on All G.C.C.

Not only have the Euclid Panthers achieved the number one spot in the Greater Cleveland Conference but a select group has also been recognized for a special first All G.C.C. team. These players have earned this honor through their continuous outstanding performance. The following players have been chosen: Steve Tajgiszer (linebacker), Mark Morek (linebacker), Darren Pekar (defensive lineman), Robert Smith (offback of the year), Bruce Hardman (offensive lineman), and Mike Barnes (fullback).

-Kathy Kushma

The offense on the move.

Coach Swenke advises Terry Roscoe and Darren Pekar as John Tucci fills Patrice Ward in.

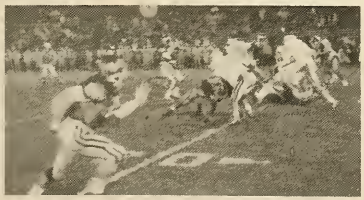

Rick Erwin back to pass against Mayfield.

Steve Tajgiszer and Tom Adams: pictures of intensity.

# JV Football: Stars Of Tomorrow

J. V. FOOTBALL

| EUCLID | | OPPONENT |
|---|---|---|
| 15 | Cleve. Hts. | 0 |
| 13 | St. Ignatius | 8 |
| 18 | Massillon/Jackson | 18 |
| 19 | Bedford | 12 |
| 7 | Brush | 18 |
| 14 | Mayfield | 6 |
| 23 | North | 0 |
| 7 | Mentor | 6 |
| 21 | Maple | 0 |
| 27 | South | 7 |

SEASON RECORD WON 8 LOST 1
TIE 1
GCC RECORD WON 6 LOST 1
LEAGUE FINISH first

The Junior Varsity football team had an excellent season while posting a six and one mark and finishing first in the GCC. They were able to exhibit a lot of new talent that should be a benefit for the varsity in future years.

**JV Football Row one:** R. Thigpen, K. Walter, E. Zivnoska, C. Ciulla. **Row two:** T. Shaw, V. Curry, D. Scott, C. Griffin, J. Coleman. **Row three:** B. Germano, D. Sheck, J. Carroll, C. Brooks, B. Morris, K. Kozlowski. **Row four:** M. Holly, S. Smith, B. Irby, S. Gould, J. Richards, D. Woullard, M. Pasquale. **Row five:** M. Berzin, R. Zele, R. Slusarski, J. McCaleb, M. Sheridan, J. Roach, H. Andrews.

A quarterback's nightmare.

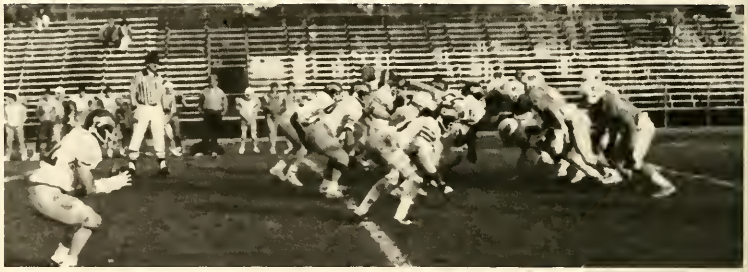

A defense that always hit first.

A quarterback's dream.

"All in favor of an option play, raise your hand."

Darnell Cole's run keeps the drive alive.

J. V. Football

# Future In The Freshmen

## Frosh team get their chance to shine

FRESHMAN FOOTBALL

| EUCLID | | OPPONENT |
|---|---|---|
| 20 | Memorial | 12 |
| 12 | South | 18 |
| 0 | Maple | 26 |
| 13 | Mayfield | 0 |
| 8 | Brush | 44 |
| 0 | North | 8 |
| 12 | Bedford | 20 |

SEASON RECORD WON 2 LOST 5

The Freshman football team had a disappointing year while posting a two and five record. One can only hope that there will be enough talent in the junior varsity and the new students who will be coming up from the middle schools to enable the football program to remain as strong in the future as it is now.

Photo by Robert J. Phelps

Ken Walter getting off a punt for the JV's.

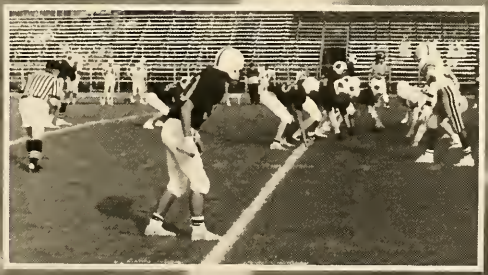

The offense about to strike.

# Sock It To 'Em

## Euclid soccer kicked around some opponents

The Varsity Soccer team had a positive year. They finished in fourth place in the league. Thanks to all the seniors who made this season a winning one. Good luck to all the returning and new players who are on next year's team.

Increasing from last year's record, the J.V. Soccer team had a great year. Mike Durbin, their coach, was very proud.

The Freshman Soccer team, coached by Jim Presot, had a great year. Their season record increased largely from last year. Coach Presot was happy with their record. They finished the season with a positive attitude and a possible championship for next year.

-Susan Jurisevic

**Varsity Soccer Row 1:** D. Kramer, C. Barstow, P. Kostan, D. DiBartolomeo, M. Dujmovic. **Row 2:** J. Gibbons, T. Raguz, R. Kunes, M. Fifolt, B. Kunes, T. Zovko, J. Presot. **Row 3:** E. Puhalj, B. Pockar, D. Cvitkovic, M. Bartulovic, J. Turpin, R. Crombie. **Row 4:** A. Dujmovic, J. Miller, D. Sargent, J. Colbert, E. Sugar.

VARSITY SOCCER

| EUCLID | | OPPONENT |
|---|---|---|
| 6 | Madison | 5 |
| 2 | Lakewood | 3 |
| 1 | Hawken | 0 |
| 5 | South | 5 |
| 7 | Lake Catholic | 2 |
| 1 | North | 5 |
| 1 | Mayfield | 5 |
| 0 | Mentor | 1 |
| 4 | Brush | 2 |
| 4 | South | 2 |
| 3 | North | 2 |
| 1 | Mayfield | 2 |
| 1 | Mentor | 4 |
| 3 | Brush | 3 |
| 2 | Orange | 1 |
| 4 | St. Joseph | 2 |

SEASON RECORD WON 8 LOST 6 TIE 2

GCC RECORD WON 3 LOST 5 TIE 2

J. V. SOCCER

| EUCLID | | OPPONENT |
|---|---|---|
| 3 | Madison | 1 |
| 1 | Lakewood | 2 |
| 0 | Hawken | 4 |
| 0 | South | 2 |
| 2 | Lake Catholic | 1 |
| 0 | North | 3 |
| 3 | Mayfield | 1 |
| 4 | Mentor | 1 |
| 4 | Brush | 1 |
| 2 | South | 1 |
| 0 | North | 0 |
| 3 | Mayfield | 2 |
| 0 | Mentor | 3 |
| 3 | Brush | 2 |
| 1 | Orange | 3 |
| 3 | St. Joseph | 3 |

SEASON RECORD WON 8 LOST 6 TIE 2

GCC RECORD WON 6 LOST 3 TIE 1

FRESHMAN SOCCER

| EUCLID | | OPPONENT |
|---|---|---|
| 5 | Hawken | 0 |
| 7 | Solon | 2 |
| 2 | Brush | 0 |
| 4 | Shaker | 2 |
| 7 | Lake Catholic | 1 |
| 1 | Shaker | 0 |
| 1 | South | 1 |
| 9 | Cleve. Hts. | 2 |
| 1 | North | 3 |
| 0 | Univ. School | 5 |
| 7 | Brush | 2 |
| 5 | Lake Catholic | 0 |
| 1 | North | 3 |
| 3 | South | 1 |

SEASON RECORD WON 10 LOST 3 TIE 1

J. V. Soccer **Row one:** K. Newman, J. Socha, M. Dujmovic, A. Logar, B. Karnak, P. Lux. **Row two:** D. Radachy, M. Tomsic, T. Raguz, G. Quinn, J. Chinni. **Row three:** T. Zovko, T. Terlizzi, M. Schwartz, M. Toth, R. Crombie.

Chris Barstow shows how he can balance a ball on his head.

**Freshman Soccer Row one:** S. Barstow, W. Eppich, J. Thome, M. Dane. **Row two:** B. Kramer, M. Tomsic, J. Phillis, T. Bruketa, D. Baioni. **Row three:** J. Presot, T. Terlizzi, E. Swanson, M. DiBartolomeo, S. Gray.

Marko Bartulovic goes heels over head for soccer.

# Spiking Out

## Girl's volleyball has a difficult season

Volleyball season fell upon E.H.S. once again and the girls were called to duty. Many new faces played for Euclid on the freshman team, while some returned for their second, third , and fourth consecutive years in the junior and varsity teams. These girls pulled together with all of their unique skills to form some good teams. They played an interesting season, continually bouncing back from many losses. The spectators hope they can combine their skills next year for an even better seasaon.

-Lisa Hunt

Varsity Volleyball Row one: J. Kozlowski, D. Risko, S. Hamilton, K. Kubinski, C. Gallagher. Row two: Pat Buck, M. Reed, K. Hodder, J. Lewin, J. Slattery, G. Raia. Row three: Dan Maxson, C. Turkall, J. Hiser, V. Fumich, C. Subel, C. Focareto.

Brandy Reichman goes in for a spike.

Tiffany Tekieli serves as Laura Montagner watches.

VARSITY VOLLEYBALL

| EUCLID | | OPPONENT |
|---|---|---|
| 15,5,15 | Regina | 4,15,10 |
| 15,6,3 | Brush | 9,15,15 |
| 15,12,15 | Mayfield | 13,15,10 |
| 6,0 | North | 15,15 |
| 0,4 | Mentor | 15,15 |
| 16,5,9 | Solon | 14,15,15 |
| 15,7,15 | Maple | 7,15,9 |
| 11,15,13 | South | 15,9,15 |
| 15,15 | Bedford | 11,11 |
| 4,3 | Brush | 15,15 |
| 15,15 | Mayfield | 11,11 |
| 14,11 | North | 16,15 |
| 4,12 | Mento | 15,15 |
| 2,11 | Maple Hts. | 15,15 |
| 15,4,5 | South | 4,15,15 |
| 15,15 | Bedford | 7,2 |
| 6,15,15 | St. Joe. | 15,12,13 |
| 8,15,15 | Lake Cath. | 15,8,8 |
| 11,8 | N. Olmstead | 15,15 |
| 7,4 | Cleve. Hts. | 15,15 |
| 15,16,10 | Brooklyn | 7,14,15 |

SEASON RECORD WON 8 LOST 14

G.G.C. RECORD WON 5 LOST 9

LEAGUE FINISH FIFTH

**Row 1:** J. Kozlowski, T. Bruno, K. Hodder, C. Focareto, C. Gallagher. **Row two:** Pat Buck, C. Kubinski, L. Montagner, B. Reichman, S. Hamilton. **Row three:** Dan Maxson, L. Mazzei, J. Kacperski, M. DeJonge, V. Fumich, G. Raia.

**Freshman Volleyball Row one:** T. Medved, K. Phipps, K. McCandless, V. Domanick, L. Keaveney. **Row two:** Pat Buck, J. Zele, K. Candow, J. Zele, G. Raia. **Row three:** Dan Maxson, A. Garbincus, S. Jakopanec, S. Gilbride.

J.V. VOLLEYBALL

| EUCLID | | OPPONENT |
|---|---|---|
| 5,15,15 | Regina | 15,6,5 |
| 15,9,11 | Brush | 10,15,15 |
| 8,15,15 | Mayfield | 15,3,10 |
| 14,6 | North | 16,15 |
| 2,8 | Mentor | 15,15 |
| 15,1,4 | Solon | 13,15,15 |
| 12,10 | Maple Hts. | 10,10 |
| 15,7,15 | South | 12,15,12 |
| 13,15,12 | Bedford | 15,12,15 |
| 15,16 | Brush | 11,14 |
| 1,15,15 | Mayfield | 15,13,11 |
| 8,15,16 | North | 15,12,14 |
| 2,4 | Mentor | 15,15 |
| 3,8 | Maple Hts. | 15,15 |
| 15,11,10 | South | 3,15,15 |
| 5,15,19 | Bedford | 15,3,17 |

SEASON RECORD WON 7 LOST 9

G.G.C. RECORD WON 6 LOST 8

FRESHMAN VOLLEYBALL

| EUCLID | | OPPONENT |
|---|---|---|
| 9,5 | South | 15,15 |
| 9,15,15 | Cleve.Hts. | 15,9,12 |
| 7,2 | North | 15,15 |
| 1,9 | Memorial | 15,15 |
| 0,15,15 | Ridge | 15,4,9 |
| 5,15,15 | Brush | 15,5,9 |
| 8,15,16 | Shore | 15,10,14 |
| 2,10 | South | 15,15 |
| 9,16,15 | Cleve.Hts. | 15,14,10 |
| 6,8 | North | 15,15 |
| 11,0 | Memorial | 15,15 |
| 8,5 | Ridge | 15,15 |
| 14,9 | Brush | 16,15 |
| 15,5,15 | Shore | 8,15,11 |

SEASON RECORD WON 6 LOST 10

GCC RECORD WON 4 LOST 10

J.V. setting up a point.

# Girls Swinging It

## Girls make it through a tough year

Although this season wasn't a very successful one for the Euclid Panther Girls' Tennis Team, each player had a terrific time in the spirit of the game. Led by Coach Pete Swope and co-captains Chris Oboczky and Heather Morrison, the Pantherettes tried their hardest in each match and showed some definite improvement by the end of the season. Unfortunately, except for sophomore June U and junior Jennifer Mason, the rest of the team will graduate come June. The team was rounded out by Beth Schafer, Kelly Hyne, Michele Yee, Liz Oroz, Sunny U, and Kelly Higgins. At the close of the season, Chris Oboczky was named Most Valuable Player and Michele Yee was named Most Improved Player. The Euclid Girls' Tennis Team personified the Panther spirit of competition and enjoyment.

-Jennifer Mason

Michele Yee returning the ball.

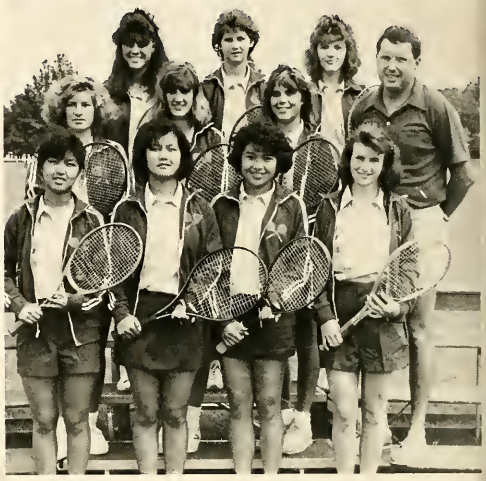

**Girl's Tennis Row one:** Sunny U, June U, Michele Yee, Jennifer Mason. **Row two:** Liz Oroz, Beth Schafer, Chris Oboczky, Coach Duane Foy. **Row three:** Heather Morrison, Kelly Hyne, Kelly Higgins.

GIRL'S TENNIS

| EUCLID | | OPPONENT |
|---|---|---|
| 0 | Beaumont | 5 |
| 0 | Kenston | 5 |
| 0 | Lake Cath. | 5 |
| 0 | Mayfield | 5 |
| 2 | South | 3 |
| 0 | Wickliffe | 5 |
| 0 | Geneva | 5 |
| 3 | Rich. Hts. | 2 |
| 0 | Lakewood | 5 |
| 2 | Regina | 3 |
| 0 | Magnificat | 5 |
| 1 | St. Joseph Acad. | 4 |
| 0 | Mentor | 5 |
| 2 | Normandy | 3 |
| 1 | Notre Dame | 4 |
| 0 | Brush | 5 |
| 1 | Beachwood | 4 |

SEASON RECORD WON 1 LOST 16

GCC RECORD WON 0 LOST 4

LEAGUE FINISH FOURTH(TIE)

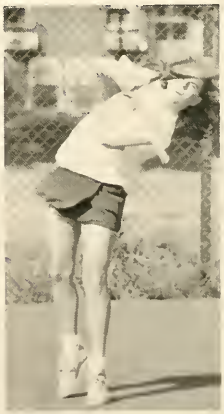

Kelly Hyne, Chris Oboczky and June U showing different stances on the court.

# Linksmen Fall Short

## No glory for the seniors

Golf Team Row one: Jeff Simenc, Phillip Sillia. Row two: John Shivak, Joe Solnosky, Scott Duke, Jason Straub, Mike Raicevich.

After last years second place finish, the Euclid golfers had hoped to accomplish more than a tie for fourth place in the G.C.C. This year's team, comprised of 4 seniors, 1 junior, 1 sophomore, and 1 freshmen, got off to a rough 0 and 5 start. They finally got their act together and by the end of the season finished with 6 wins, 7 losses, and 1 tie.

Captain Scott Duke lead the team with a 41 average, Jason Straub had a 44, Joe Solnosky, 45, John Shivak, 46, and Jeff Simenc had a 48. Phill Sillia, the team's number six man, played in five matches and shows great promise for next year's team. Tim Pae showed dramatic improvement and is looking forward to the 1989 golf season.

-John Shivak and Scott Duke

GOLF

| EUCLID | | OPPONENT |
|---|---|---|
| 168 | Bedford | 165 |
| 173 | Brush | 170 |
| 171 | Mayfield | 166 |
| 169 | North | 166 |
| 196 | Mentor | 174 |
| 174 | Maple | 196 |
| 169 | South | 170 |
| 174 | Bedford | 165 |
| 172 | Brush | 172 |
| 187 | Mayfield | 188 |
| 168 | North | 171 |
| 181 | Mentor | 159 |
| 170 | Maple | 179 |
| 179 | South | 182 |

SEASON RECORD WON 7
LOST 7
TIE 1
GCC RECORD WON 6
LOST 7
TIE 1
LEAGUE FINISH FOURTH

John Shivak practicing his swing.

Scott Duke, Joe Solnosky, Jeff Simenc and Phillip Sillia practicing.

# Streaking To Second

## Boys finish second

This Cross Country season started off to a foul start when the Euclid boys lost to Chardon in their first dual meet. After being plagued by inconsistent performances the guys gave a hint that they meant to accomplish something when led by Bob Bell and co-captain Lee Taurman they gave Regional Champion Mentor the toughest dual meet the Champs had had in a long time losing by only nine points. Despite losing co-captain Doug Mehls to back problems, the boys' team went on to win the North Coast Invitational and take second place at the University School Invitational the very next day. The Euclid boys finished second in the Greater Cleveland Conference. On First Team All-G.C.C. were seniors Lee Taurman and Dan Francetic while juniors Bob Bell and Bob Jones were on Second Team All-G.C.C.. The guys finished third at the District meet moving on to Regionals where they finished eighth, three places short of moving on to the state meet. The Most Valuable Runner was Lee Taurman, the Most Improved Bob Jones, and the Outstanding Sophomore Mike Carney.

-Shannon Kelly

BOY'S CROSS COUNTRY

| EUCLID | | OPPONENT |
|---|---|---|
| 29 | Chardon | 26 |
| 15 | Bedford | 50 |
| 18 | South | 46 |
| 15 | Mayfield | 50 |
| 19 | Maple | 46 |
| 32 | Mentor | 23 |
| 21 | North | 34 |
| 19 | Brush | 38 |
| 18 | West Geuga | 48 |
| AvonLake Inv. | | 3rd |
| Walsh Inv. | | 9th |
| St.Joseph | | 4th |
| Malone Distance | | 15th |
| North Coast Inv. | | 1st |
| University | | 2nd |
| Coaches Classic | | 9th |
| GCC Championship | | 2nd |
| Lorain Inv. | | 3rd |
| District | | 3rd |
| Regional | | 8th |

SEASON RECORD WON 7 LOST 2
GCC RECORD WON 6 LOST 1

Boy's Cross Country Row one:H. Luikart, D. Mehls, L. Taurman, S. Workman. Row two: Tom Halbedel, P. Arnold, D. Francetic, B. Jones.

A pack of Euclid's runners

# Running Away

## Girl's cross country tie for second

GIRL'S CROSS COUNTRY

| EUCLID | | OPPONENT |
|---|---|---|
| 24 | Chardon | 33 |
| 29 | West Geauga | 26 |
| 15 | Mayfield | 50 |
| 21 | Maple Hts. | 38 |
| 30 | Mentor | 27 |
| 18 | South | 34 |
| 15 | Bedford | 50 |
| 24 | North | 31 |
| 15 | Brush | 49 |
| Avon Invit. | | 2nd |
| Walsh Tomahawk | | 5th |
| St. Joseph | | 2nd |
| Malone | | 7th |
| Northcoast | | 2nd |
| Coach's Classic | | 7th |
| GCC | | 3rd |
| Lorain | | 3rd |
| District | | 3rd |
| Walsh | | 2nd |
| Regional | | 5th |
| SEASON RECORD | | WON 7 |
| LOST 2 | | |
| GCC RECORD | | WON 6 |
| LOST 1 | | |
| LEAGUE | | FINISH |
| SECOND(TIE) | | |

Led by Sophomores Meredith Fitzgerald and India Ford the Euclid girls started the 1988 season by beating Chardon. The girls' team went on to take second at the St. Joseph, Malone, Northeast Coast, and Walsh Invitationals with Meredith and India having the best Euclid individual finishes at Malone with second and third place finishes respectively. At the last dual meet of the year Meredith, India, captain Jeanette Sas, Lee Jackson, Lisa Marvin, Jill Tomasi, and Missy Rocco had lifetime best times that are among the top twenty best times ever run by Euclid girls. The girls finished third in the GCC meet and were tied for second in the GCC with a 6 and 1 record. At the District meet the Euclid team was third moving on to Regionals where they finished fifth, one place shy of going to state as a team, while Meredith and India qualified as individuals. At State India finished sixth and Meredith fifteenth out of more than 120 runners. On First Team All-GCC were Meredith and India while Jeanette was on Second Team All-GCC. Co-Most Valuable Runners were Meredith and India and Lisa Marvin the Most Inproved.

-Shannon Kelly

Missy Rocco, Lee Jackson and Jill Tomasi on the course.

**Girl's Cross Country Row one:** C. Orlic, T. Blasius, L. Collins, J. Sas, A. Kelly. **Row two:** M. Rocco, E. Richards, K. Mikich, J. Tomasi. **Row three:** I. Ford, L. Jackson.

Girl's Cross Country

# Not Enough To Go Around

## Wrestling suffered from lack of participation

What started out looking as a very promising season soon turned into an injury riddled problem with unlimited underclassmen filling the ranks on the varsity. With the large number of injuries to the varsity members it was sometimes impossible to fill all the weight slots in the JV matches and because of that there were many forfeits. Many of the wrestlers that were there did well but there were just too many vacancies. First year coach, Tim D'Anna said "The record doesn't reflect the ability and desire of the team." With this year being for experience for the underclassmen, next year looks promising.

The Freshmen Wrestling team had a good season but also suffered from not enough people on the team which led to many forfeits. The talent coming up from the freshmen should help next year's varsity.

-Doug Higham

FRESHMAN WRESTLING

| | | |
|---|---|---|
| 42 | Ridge | 20 |
| 12 | St. Edwards | 45 |
| 30 | Shore | 32 |
| 20 | South | 32 |
| 36 | Mayfield | 30 |
| Bedford | | forfeit |
| 18 | Maple | 32 |
| 42 | Brush | 36 |
| 42 | North | 9 |

SEASON RECORD WON 5 LOST 4

VARSITY WRESTLING

| EUCLID | | OPPONENT |
|---|---|---|
| 26 | Madison | 39 |
| 9 | Lake Catholic | 53 |
| 6 | Cleve. Hts. | 56 |
| 36 | Bedford | 21 |
| 35 | North | 36 |
| 12 | Mayfield | 45 |
| 30 | South | 36 |
| 26 | Brush | 35 |
| 9 | Mentor | 55 |
| 8 | Maple | 62 |

SEASON RECORD WON 1 LOST 9

GCC RECORD WON 1 LOST 6

LEAGUE FINISH Seventh

Dan Amato, one of the team's most successful wrestlers.

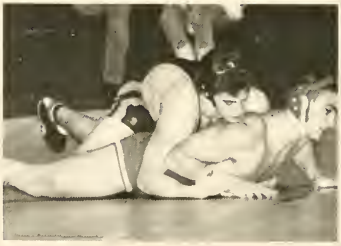

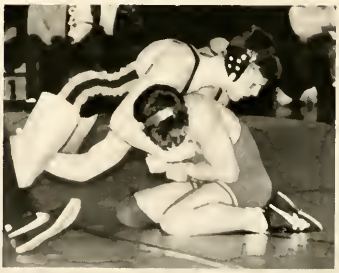

Bill Scott and Nick Grubach on the mat.

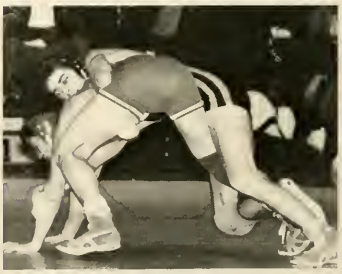

Harold Andrews and Dan Luzny grappling with their opponents.

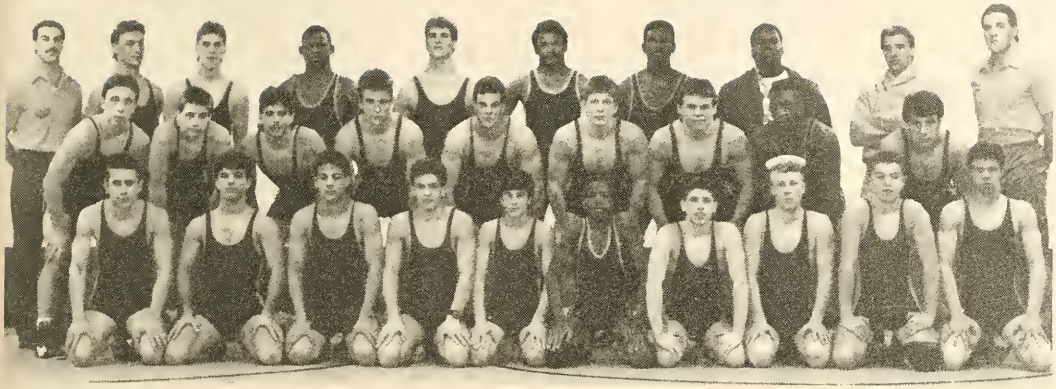

**Wrestling, Row one:** Bernie Hohs, Buddy Marolt, Mares Gomez, Mike LaManna, Pat Cirino, Damon Cummings, Joe Cesa, Steve Burke, Nick Burdock, Nick Orazem. **Row two:** Doug Higham, Mike Beck, Ken Gambatese, Jason Holland, Bill Scott, Nick Grubach, Jim King, Walter Johnson-Bey, Dave Sheck. **Row three:** Coach Tim D'Anna, Dan Amato, Dan Luzny, Dave Stephens, Mick Sheridan, Gerald Moore, Harold Andrews, Marc Parker, Scott Pinta, Coach Steve Knack.

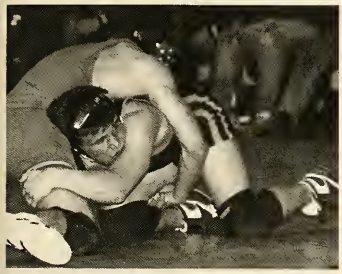

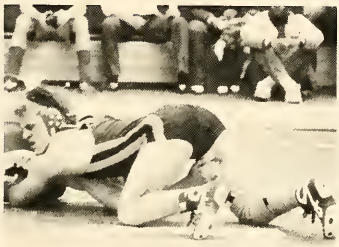

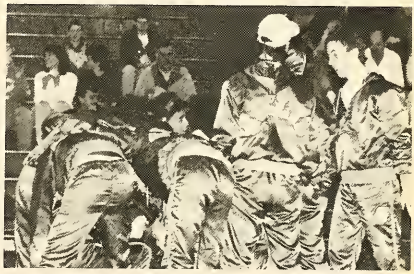

The team getting ready before a match.

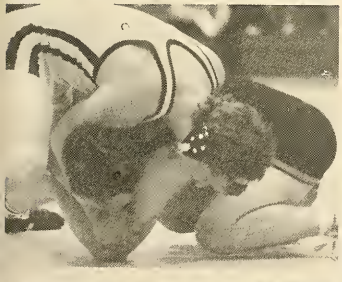

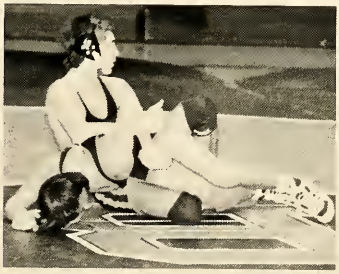

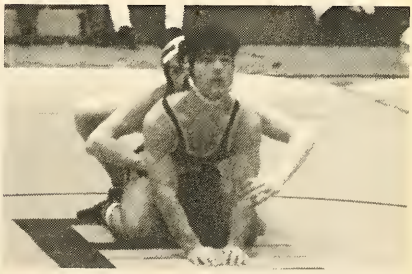

Buddy Marolt waiting for the referee's signal to begin.

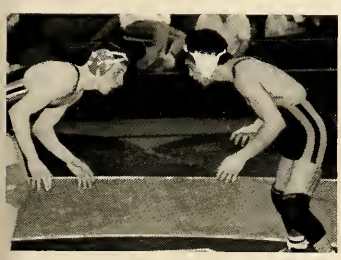

Jim King and Doug Higham fighting for control while Mike LaManna looks his opponent in the eye.

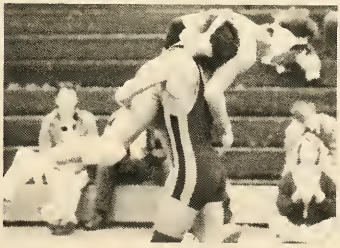

Jason Holland and Dan Luzny on top for the moment while Ken Gambatese gives his opponent a lift.

Gerald Moore working on his opponent.

# Another Super Season

## Boy's basketball has great season in GCC

Last year's Varsity basketball team, finishing first in the GCC, left a tough record for this year's team to follow. And if following in the footsteps of last year's first place team wasn't difficult enough, the team had to do it with only Mike Guilfoyle as a returning starter. Somehow though, coach Doc Daugherty managed to rebuild his team into another powerhouse of the GCC. With starters like Mike Guilfoyle, Terence Bush, Terry Roscoe, Terenz Parker and Eddie Powers, the team was able to come through in the GCC. A major advantage that coach Daugherty had was a strong bench so he could substitute freely and keep everyone fresh. The team did a lot of running and passing and was extremely exciting to watch.

-Ricky Smith

VARSITY BOYS BASKETBALL

| EUCLID | | OPPONENT |
|---|---|---|
| 61 | Madison | 41 |
| 67 | Cleve. Hts. | 57 |
| 59 | Bedford | 66 |
| 79 | North | 72 |
| 89 | South | 70 |
| 90 | Geneva | 63 |
| 80 | Brush | 44 |
| 72 | Mayfield | 59 |
| 70 | Mentor | 67 |
| 55 | Admiral King | 76 |
| 98 | Maple | 79 |
| 61 | Bedford | 53 |
| 73 | Univ. School | 72 |
| 91 | North | 70 |
| 88 | South | 85 |
| 77 | East | 49 |
| 89 | Brush | 40 |
| 65 | Mentor | 59 |
| 75 | Maple | 63 |
| 74 | Mayfield | 69 |

SEASON RECORD WON 18 LOST 2

GCC RECORD WON 13 LOST 1

LEAGUE FINISH First

Terry Roscoe goes in for a rebound.

Coach Banc presented Robert Smith the "Mr. Football" award at the Bedford game.

Mike Guilfoyle guarding the big man.

Terenz Parker getting in on the action.

**Boys Varsity Basketball and Basketball Aides, Row one:** Greg Bachelor, Patrice Ward, Terence Bush, Rick Smith, Joe Meden, John Little. **Row two:** Tom Hoag, Bill McGuinness, Mike Guilfoyle, Ed Ryans, Marlon Moore, Scott DiFranco, Dan Francetic, John Cayne. **Row three:** Corri Turkall, Susi Jakopanec, Lisa Hawk, Kristen Loveless, Diane Cickavage, Christine Chiancone, Donna Hoag, Michelle Reed. **Row four:** Doc Daugherty, Coach Turkall, Dave Sargent, Terry Roscoe, Terenz Parker, Ed Powers, Rick Stringer, Tyrone Gilham, Chris Martin.

The team being introduced at the beginning of the game.

Mike Guilfoyle looking for a rebound.

Terry Roscoe, Terence Bush, Terenz Parker and Eddie Powers coming down the court.

# Shooting For Gold

## J.V. basketball posts excellent record

Euclid High's J.V. basketball team had an exceptional year led by Coach-Turkall. They won the majority of their games with their starting lineup of Matt Garbincus and Chuck Yurcich as guards, with backups Jason Weybrecht and Tim Hoffman. The forwards are Justin Daugherty and Marlon Moore. With freshman backups Ken Davis and Alvin Smith. The center being Joe Gornik and his backup Darryl East. Coach Turkall has been coaching for twenty-three years as well as teaching Math.

Some feel the J.V. game is only a warmup to the bigger and better event of the Varsity team, but that's not the case at Euclid. When the J.V. game begins, the fans start to cheer, and the J.V. cheerleaders eagerly jump and clap. After watching our J.V. team put in all of their effort and hard work, it pays off with the J.V. boys walking off the court with another win for the evening.

-Sheri Gezann

J.V. BOYS BASKETBALL

| EUCLID | | OPPONENT |
|---|---|---|
| 59 | Madison | 26 |
| 50 | Cleve. Hts. | 47 |
| 26 | Bedford | 49 |
| 51 | North | 34 |
| 64 | South | 37 |
| 65 | Geneva | 19 |
| 49 | Brush | 33 |
| 69 | Mayfield | 61 |
| 53 | Mentor | 51 |
| 54 | Admiral King | 66 |
| 68 | Maple | 39 |
| 53 | Bedford | 41 |
| 45 | Univ. School | 42 |
| 53 | North | 51 |
| 58 | South | 40 |
| 59 | East | 53 |
| 43 | Brush | 28 |
| 45 | Mentor | 49 |
| 76 | Maple | 72 |
| 73 | Mayfield | 38 |

SEASON RECORD WON 17 LOST 3

GCC RECORD WON 12 LOST 2

LEAGUE FINISH First

Marlon Moore shoots while Justin Daugherty watches.

**Boy's J.V.Basketball, Row one:** Darryl East, Alvin Smith, Matt Garbincus, Russ Minter. **Row two:** Ken Walter, Derek Willis, Ed Zivnoska, Dennis Lesefky, Jody Trocheck, Dushawn Lomax. **Row three:** Ken Kilgore, Jason Weybrecht, Charlie Yurcich, Tim Hoffman, Dave Lauver, Kennard Johnson-Bey.

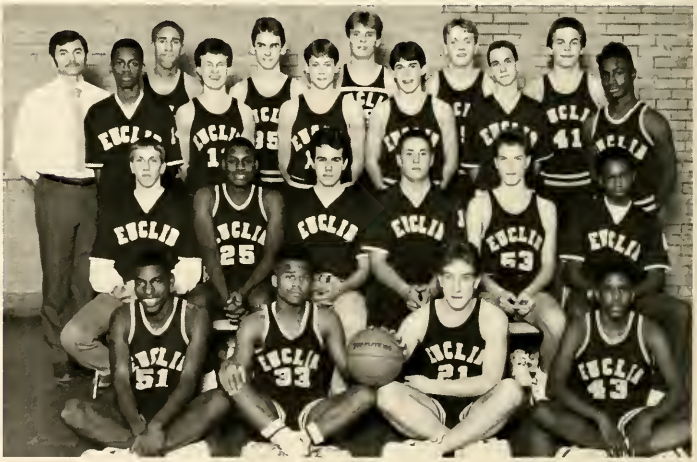

Matt Garbincus dribbles in for a shot.

# Putting In Points

## Freshman Team Has Good Year

John Vuyancih gets ready to shoot while Steve Lindsey gets ready for a rebound.

FRESHMAN BOYS BASKETBALL

| EUCLID | | OPPONENT |
|---|---|---|
| 38 | Ridge | 43 |
| 38 | Shore | 34 |
| 42 | South | 24 |
| 41 | Mayfield | 37 |
| 48 | Bedford | 38 |
| 28 | Maple | 44 |
| 53 | Brush | 37 |
| 41 | Ridge | 39 |
| 49 | Shore | 45 |
| 39 | South | 31 |
| 53 | Mayfield | 38 |
| 58 | Bedford | 31 |
| 43 | Maple | 48 |
| 47 | Brush | 39 |

SEASON RECORD WON 12 LOST 4

The ninth grade basketball team under coach Roy Pignatiello finished a sucessful with a 12-4 mark.Captains Brian Dunmire and David Grice along with John Vuyancich , Ed Bizay , Devan Jackson , Joe Sweet , Mike McDougall , and Steve Lindsey set a tone for the total team effort displayed by the squad. The highlight of the season saw the young Panthers avenge a earlier season loss to an undefeated Mentor Ridge team. The season ended with a tough loss to Maple Hts. in the Freshman Tournament.

**Boy's Freshmen Basketball,** Row one: John Arlesic, Devan Jackson, Mike McDougall, Greg Williams, Joe Ponsart. Row two: David Grice, Tim Haggerty, John Vuyancih, Kevin Flynt, Bill Wichert, Coach Roy Pignatiello. Row three: Brian Dunmire, Mark Cickavage, Ed Bizay, Joe Sweet, Joe Leonardi.

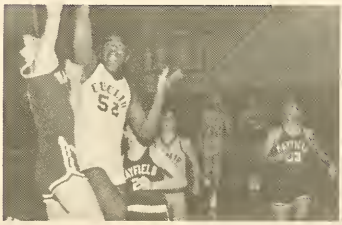

Greg Williams going up for two.

John Vuyancich, Brian Dunmire, Mike McDougall and Dave Grice looking for the action.

# Fighting For Top Spot

## Girl's Varsity basketball has great year

The girl's varsity basketball team, coached by Terry Dubroy, finished the season with an excellent record and finished among the leaders in the G.C.C. There were five seniors and five underclassmen. The seniors were Jennifer Davis who played center, Laura Zigman was a forward, Kelly Hyne was also a forward, Jeanette Sas and Kelly Vanah as guards. The underclassmen were three juniors and two sophomores, The juniors were Tracy Prestigomo and Mia Harrison who were forwards, and Toni Chiudioni who was a guard. The sophomores were Colleen Bradach, a guard, and Terri Blasius, center. The team worked hard all season and did well despite losing the entire team from last year.

-Cindy Jerele and Shawna Stevenson

VARSITY GIRLS BASKETBALL

| EUCLID | | OPPONENT |
|---|---|---|
| 60 | Beaumont | 40 |
| 34 | Lake Cath. | 30 |
| 45 | Gilmour | 46 |
| 61 | Bedford | 33 |
| 52 | North | 63 |
| 46 | South | 51 |
| 70 | Brush | 27 |
| 64 | Mayfield | 27 |
| 46 | Lake Catholic | 39 |
| 43 | Mentor | 44 |
| 59 | Maple Heights | 51 |
| 70 | Bedford | 49 |
| 50 | North | 43 |
| 50 | West Geauga | 48 |
| 58 | Brush | 31 |
| 59 | Mayfield | 23 |
| 43 | Mentor | 30 |
| 31 | Canton McKinley | 62 |
| 52 | Maple Heights | 41 |
| 50 | South | 47 |

SEASON RECORD WON 16 LOST 4
GCC RECORD WON 11 LOST 3
LEAGUE FINISH Co-Champs

Lady Panthers on a fast break.

Terri Blasius plays "keep away" from Mayfield.

Kelli Vanah taking the shot.

Laurie Zigman looking for help.

Girl's Basketball

Coleen Bradach shoots the free throw as Toni Chiudioni prays.

Girl's Varsity Basketball, Row one: Coleen Bradach, Tracy Prestigomo, Toni Chiudioni, Kelli Vanah. Row two: Jeanette Sas, Terri Blasius, Jennifer Davis, Kelly Hyne, Laurie Zigman. Not pictured: Mia Harrison.

Coleen Bradach attempts the free throw as Toni Chiudioni looks on.

Laurie Zigman runs into a little trouble.

Tracy Prestigomo shows she can reach almost as high as the Mayfield player.

Terri Blasius watches Jeanette Sas get ready to take a shot.

# Shooting For Baskets

## J. V. supplies talent for years to come

The Euclid Panthers Junior Varisty Basketball team coached by, Sue Drienka had a nice season going. They started out the season by losing their high scorer, Jill Slattery, at a home game against Mayfield. As Jill was hopitalized with a broken femur, that left room for Catinna Brewington to become the new scorer. The J.V. was able to finish the season with close to a .500 record using the following starters: Shelly Tobias at guard, Colleen Gallagher as the other guard, Jennifer Hiser at the power forward, and Shanel Gibson as the other forward spot. The following girls made up the rest of the Euclid Panther squad: Dee Dee McGhee, Sue Hamilton, Chrissy Subel, Jackie Zele, Meghan Gorman, Kelli Kekic, and Andrea Colavecchio.

The girls got a lot of experience which should be useful to the varsity team for next year.

-Darren Pekar

J.V. GIRLS BASKETBALL

| EUCLID | | OPPONENT |
|---|---|---|
| 42 | Beaumont | 30 |
| 58 | Bedford | 36 |
| 39 | North | 54 |
| 37 | South | 52 |
| 46 | Brush | 41 |
| 47 | Mayfield | 27 |
| 38 | Lake Catholic | 20 |
| 41 | Mentor | 48 |
| 23 | Maple Heights | 47 |
| 37 | Bedford | 18 |
| 29 | North | 34 |
| 35 | West Geauga | 49 |
| 46 | Brush | 40 |
| 46 | Mayfield | 34 |
| 26 | Mentor | 38 |
| 14 | Canton McKinley | 25 |
| 39 | Maple Heights | 37 |
| 36 | South | 16 |

SEASON RECORD WON 10 LOST 8

GCC RECORD WON 9 LOST 5

Jill Slattery showing her soccer skills.

**J.V. Girl's Basketball, Row one:** Shelley Tobias, Sue Hamilton, Shanel Gibson, Colleen Gallagher. **Row two:** Natecia Washington, Jill Slattery, Catinna Brewington, Andrea Colavecchio, coach Sue Drienka. **Row three:** Jeannine Thome, Kelly Kekic, Deliska McGhee, Jennifer Hiser, Meghan Gorman.

Jennifer Hiser going in for two.

# Young Shooters

## Freshmen get experience on the court

Freshmen Girl's Basketball, Row one: Christina Pinzarroni, Denise Riedel, Renee Gembarski, Ann Ruggeri. Row two: Michelle Durket, Kelly Hodder, Leslie Richards, Jackie Zele. Row three: Amora Francis, Karen Radachy, Angela McKean, Cheryl Waller, Chris Subel.

This years Euclid Panthers Girls Basketball team seemed to have potential. When this young group of girls came to Euclid this year they made a choice to go out for basketball and to work as a team. They didn't know their teammates very well but they tried to work together. With being a champion team came hard work, sacrifice and endurance, which these girls seemed to have. These girls knew each other and recognized each others abilities as a basketball player as well as a person. These girls represented Euclid High School and its commitment to excellence. As the year continued these girls found themselves not only better basketball players, but better students also.

-Darren Pekar, Eric Haggins and Chris Clark

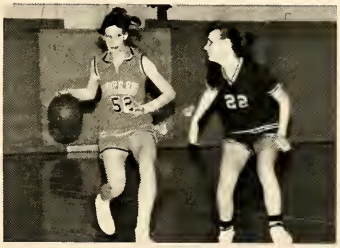

Cheryl Waller and Karen Radachy watch Susan Pae dribble down the court. Christina Pinzarroni drives while Kelly Hodder watches.

Karen Radachy dribbles while Christina Pinzarroni watches Susan Pae try to find the handle.

FRESHMAN GIRL'S BASKETBALL

| EUCLID | | OPPONENT |
|---|---|---|
| 12 | North | 38 |
| 19 | South | 43 |
| 13 | Shore | 17 |
| 15 | Ridge | 46 |
| 16 | Magnificat | 32 |
| 40 | Bedford | 11 |
| 17 | Beaumont | 15 |
| 13 | Brush | 25 |
| 27 | South | 46 |
| 22 | Shore | 23 |
| 17 | Ridge | 42 |
| 30 | Bedford | 17 |
| 21 | Brush | 27 |

SEASON RECORD WON 3 LOST 10

# Running Around Inside

## Indoor track has another great season

Led by Tarnell Thompson and Robert Smith, the indoor-run-ning Panthers continued their tradition of winning meets at home. These Panthers opened the season by soundly defeating Warrensville. Among the athletes starting the season were Thompson, Smith, Tawfig Akhir and, captain, Lee Taurman. These winter athletes made sure they left an impression on visitors by being strong all-around and by cracking their opponents; however, not allowing their own team unity to be cracked.

Strong sprinters were Thompson, Smith, Akhir, James Mixon, Ron Chandler, and Michael O'Flynn along with strong distance runners Lee Taurman, Mike Carney, Bob Jones, Phil Arnold, and Dan Francetic.

A strong but able girls' team was led by Leila Thomas and Jill Tomasi.

-Shannon Kelly

**Indoor Track, Row one:** Ken Wolenski, Tarnell Thompson, Brian Jackson, Marijo Dujmovic, Damon Cherne. **Row two:** Chris Mason, Lee Taurmann, Bobby Jones, Kevin Vance, Joe Goerndt, James Mixon. **Row three:** Shannon Kelly, Sue Juricevic, Kevin Corbett, Tawfiq Akhir, Mike Carney, Lorenzo Norris, Leila Thomas. **Row four:** Coach Ramlow, Dwayne Baker, Domenic Rocco, Phil Arnold, Tom Bornemann, Vernard Adams, Phil Walczak.

INDOOR TRACK

| EUCLID | | OPPONENT |
|---|---|---|
| 89 | Warrensville | 39 |
| 85 | St. Ignatius | 25 |
| 94 | John Adams | 34 |
| 103 | Shaker | 47 |
| 103 | John Hay | 14 |
| 103 | Lincoln West | 54 |
| 103 | JFK | 7 |
| 85 | Riverside | 25 |
| 68 | Euclid Invt. | 2nd |

SEASON RECORD WON 8
LOST 0

Sean Allen, Phil Walczak, Nick Rocco and Mike O'Flynn going for speed.

Bob Jones getting the baton from Phil Arnold. Robert Smith showing how he can hang from the ceiling.

# Slip Sliding Around

## Hockey team tries hard but comes up short

**Hockey team, Row one:** Paul Runza, Walter Kuhen, Captain Tom Fitzpatrick, Joel Kernc, Leon Rozic, Matt McPeek. **Row two:** Matt Payne, Bill Karabinus, Jack Memecek, Harry Luikart, John Haggerty. **Row three:** Assistent Coach Martincic, Howard Tingley, Bob Bell, Captain Mark Blanc, Chuck Marvin, Tom Bornemann, Marc Fifolt, Coach Dixon. **Not pictured:** Jeff Brown, Dan Lombardo, Jason Heck.

The Euclid Hockey Team started its 88-89 season with its third coach in four years. Head coach, Forest Dixon, brought in many new ideas for the team. They found success in the Elyria Tournament, placing second, but bad habits on the part of the players caused them to fall short of their .500 goal. In division play, they defeated their rivals: Mentor, 2-0 and Elyria, 8-3. The guys played better then last year and are looking forward to the next victorious season with the combined efforts of returning players and incoming Freshman.

-Bob Bell #12

Bob Bell and Tom Fitzpatrick getting on the ice. Howard Tingley bringing the puck down.

Joel Kernc, Bill Karabinus, Tom Fitzpatrick, Leon Rozic and John Haggerty on the ice.

HOCKEY

| EUCLID | | OPPONENT |
|---|---|---|
| 4 | Elyria | 7 |
| 2 | Lakewood | 9 |
| 5 | Valley Forge | 6 |
| 0 | Bay | 10 |
| 1 | Brooklyn | 10 |
| 3 | Mentor | 4 |
| 3 | Parma | 5 |
| 4 | Valley Forge | 5 |
| 2 | Normandy | 4 |
| 6 | Elyria | 5 |
| 3 | Valley Forge | 7 |
| 1 | Lakewood | 5 |
| 3 | Toledo Woodword | 2 |
| 2 | Bay | 9 |
| 0 | St. Joseph | 10 |
| 8 | Elyria | 3 |
| 3 | Lakewood | 8 |
| 2 | Mentor | 0 |
| 4 | Garfield | 5 |
| 6 | Normandy | 3 |
| 2 | Parma | 5 |

SEASON RECORD WON 5 LOST 16

# Stroking To Victory

## Boy's swimming has an excellent season

Rise and shine! It was 5:30 AM and time to get up and go to swim practice. Swimmers dedicated themselves to the idea that they had to practice early and late in order to achieve important goals, so it was not unusual to see people staggering into the building at 6:00 AM.

The 1989 Boy's swim team had a good season beating most teams in the GCC. The team consisted of many seniors. Co-captains were Mike LeQuyea and Matt Davis who were both starters in the best events.

Mike LeQuyea, Tom Reynolds and Andy Logar brought in the major points in the distance events. The sprinters were Bill Kunes, Domenic Gubitosi and Howie Taylor. Breaststrokers were Tim Tobin, Joe Tressler, Mike DiBartolomeo, Paul Kostansek and Jim Segulin. Matt Davis was the man to beat in the Individual Medley and Doug Mehls was good in the butterfly. The diving team consisted of Ken Gilbert, Rob Terlizzi, Jason Socha and the twins Ed and Rob Galosi. The novices this year were Matt Schwartz, Jason Chinni, Matt Tomsic, Rob Schmeling and Mike Toth. Euclid High graduate, Lou Davis, experienced his first year as coach and was able to supply a winning edge to the team.

-Tom Reynolds

**Boy's Swimming, Row one:** Joe Tressler, John Burich, T.F. Reynolds, Kenneth Gilbert, Bob Schmeling. **Row two:** Phil Johnson, Tim Tobin, Keith Olszens, Jim Segulin, Doug Mehls, Matt Davis, Brian Henderson. **Row three:** Bill Kunes, Dom Gubitosi, Andy Logar, Dan DiBartolomeo, Matt Tomsic, Howard Taylor, Jason Chinni. **Row four:** Paul Kostansek, Craig Bush, Matt Schwartz, Mike Toth, Mike LeQuyea, Mike DiBartolomeo, Erick Swanson, Coach Lou Davis.

BOYS SWIMMING

| EUCLID | | OPPONENT |
|---|---|---|
| 121 | St. Eds | 47 |
| 130 | Madison | 30 |
| 58 | University | 114 |
| 89 | Beachwood | 83 |
| 96 | Fairview | 57 |
| 107 | Mayfield | 64 |
| 109 | Bay Village | 63 |
| 94 | Bedford | 78 |
| 95 | Shaw | 75 |
| 105 | Maple | 67 |
| 79 | Mentor | 93 |
| 81 | Brush | 91 |
| 57.5 | Berea | 114.5 |

SEASON RECORD WON 9 LOST 4
GCC RECORD WON 3 LOST 2
LEAGUE FINISH Second

Dan DiBartolomeo watching Mike DiBartolomeo dive in.

Mike LeQuyea, Dan DiBartolomeo, Mark Tomsic, Andy Logar and Tim Tobin checking their times.

Jim Segulin taking off.

# Swimmin' Wimmin'

## Girl's swim team finishes strong in GCC

Girl's Swim Team, Row one: Karen Reed, Patty Lux, Amy Dehner, Denise Murphy, Lisa Anderson. Row two: Kirstin Esch, Jackie Thomas, Kim Miller, Heidi Ospelt, Megan Tobin. Row three: Molly Lauver, Sonia Cencic, Liz Mazzei, Sally Bierer, Kelli Newman, Samantha Spencer, Pat Hartman.

The girl's swim team started out with a few uneven stitches this year; however, with only a handful of swimmers, the team began to pull through slowly but surely. Each girl contributed their best last fall which led to a well deserved victory.

Winter days during the swim season were cold, but the path through the snow to the pool wore quickly. In late November, the Pantherettes began their day at 5:30 A.M. to get ready for their 6:00 A.M. practice. Morning practice ended at 7:00 A.M. and then everyone went to their classes. After 8th period, all of the swimmers traveled back to the pool for another two hour practice after which they returned home. The days were hard and long, but the smiles that were shared and the accomplishments that were achieved were worth all of the strenuous work.

As the season progressed, through the colds and the pulled muscles, these athletes built up their small quantity into extreme quality. The Pantherettes will be back next year to give their all for the Blue and Gold.

-Sarah Bierer

Watching with anticipation

Patti Lux, Heidi Ospelt, Liz Mazzei, Mike LeQuyea and Craig Bush relaxing between races.

Denise Murphy waiting.

Waiting for races.

GIRLS SWIMMING

| EUCLID | | OPPONENT |
|---|---|---|
| 97 | Beaumont | 75 |
| 76 | Madison | 93 |
| 94 | Beachwood | 54 |
| 79 | Fairview | 75 |
| 81 | Mayfield | 88 |
| 106 | Bay Village | 63 |
| 93 | Bedford | 79 |
| 97 | Maple | 74 |
| 53 | Mentor | 119 |
| 88 | Brush | 86 |
| 60 | Berea | 112 |

SEASON RECORD WON 7 LOST 4
GCC RECORD WON 3 LOST 2
LEAGUE FINISH Second

# Stroke...Stroke...Stroke

## Swimming takes it one stroke at a time

On your mark...

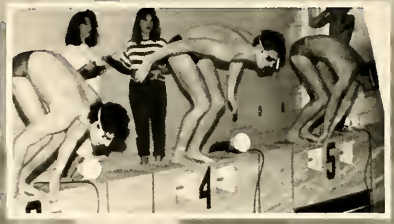

...get set...

...Go!!!

Going...

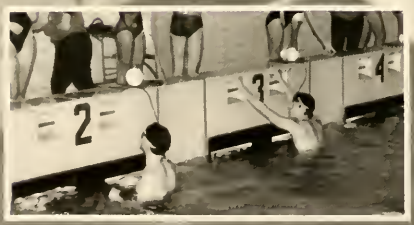

...gone.

# The People Behind The Team

## Sports aides are there to back up the team.

**Football Aides Row one:** D. Cickavage, J. Mayerhoffer, R. Turner. **Row two:** G. Meaney, J. Lardomita, A. Zingale.

Jeannie Mayerhoffer, Diane Cickavage and Bridgette Lang watching the team on the field.

Ask any coach of one of Euclid's great sports' teams and they will tell you that they are necessary people that help them look so good. Who are these people? They are the sports aides. They keep statistics, times, and wrap sprained ankles. Sports aides show their Panther spirit by attending every practice and game, rooting their teams on, and urging them not to give up. So when those coaches look so good remember the people standing quietly in the background.

-Shannon Kelly

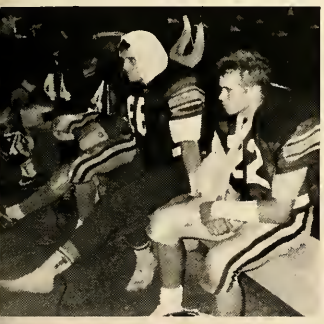

Brian Hughes missed a game, Jack Lardomita and Diane Cickavage aid player.

Sports Aides

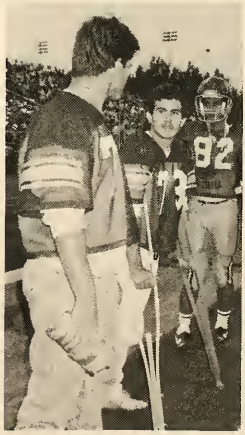

Darren Pekar assisted off the field, football aides prepare for the game, Mike Sheridan and Max Kozlowski console injured Keith Tadiello.

Mr. Pignatiello trying to get a point across.

Mrs. Hodgins working with her students.

The Euclid High School staff was made up of very special people. They worked hard in providing all that was needed by the students. As always, the teachers were very willing to help out in any possible way, whether it was academic or extracurricular, they took time out to help their students.

Julie Groves said that "the counselors did a much better job of scheduling this year and there seemed to be a lot fewer errors".

The administration's shortening of the class change time to four minutes did not seem to affect whether or not a student could get to class.

-Sunny U

Is this Mr. Backos or Mr. 'Back'os?

Mrs. Carlson instructing.

Mr. King in his clean shop.

Academics Divider

# ACADEMICS

Mr. Petrovic picking the winning entry.

Mr. Raicevich geteting ready for a classroom presentation.

Mr. Godfrey setting the tempo.

Mr. Bender talking to his class.

Mr. Jablonski showing how much he enjoys his class.

Mr. Walsmith hanging around a chalkboard.

Mr. Sarich likes to stand above his students.

# Euclid's Leaders

**Euclid School's Administration:** Ron Victor: Business Manager, Robert McLaughlin: Director of Pupil Personnell, Lowell Davis: Treasurer, Carl Hilling: Superintendent of Schools, John Fell: Director of Curriculum.

William McGuinness,
Principal.

Justin Antonini,
Associate Principal.

**Euclid Board of Education:** Edward Carpenter: President, Dave Lawrence, Kay Van Ho, George Mazzaro: Vice President, Dan Flowers.

Ben Pasquale,
Twelfth Grade Unit Principal.

William Medvick,
Eleventh Grade Unit Principal.

The Euclid School system wouldn't be the scholastic juggernaught that is was without its excellent leadership. This was this team that led the system through its battle against the treacherous levies and kept it alive. Euclid Schools can be very thankful for its fine administration.

-Bill Castrovince

Ron Seymour,
Tenth Grade Unit Principal.

Frank Perez,
Ninth Grade Unit Principal.

# The Guiding Light

Sue Harris, Freshman Counselor.

Anthony Russo, Underclass Counselor.

What are the Guidance counselors? Why they are a group of most dependable, helpful and understanding people! How many times have they bailed you out of your desperate situations,situations that forced you to say "I'm dead!" They have saved at least one of your nine lives. The least you can do is remember them. And remember them well! All of those hall passes, not to mention the two truck loads of paperwork they did to organize what you call life! Give your thanks peacefully and don't make any more trouble!

-Sunny U

Lynn Davis, Sophomore Counselor.

Ruth Krup, Non-Freshman Counselor.

Brenda Barker, Junior Counselor.

Audree Fox, Senior Counselor.

Robert Yocum, Career Office.

Robert Addis. Athletic Director.

Guidance Counselors

# Euclid's Dedicated Staff

**Jane Addis:** English/math/history. **Sue Amato. Edna Anderson. Antonia Araca:** Design I, Drawing II, General Art. **Cheryl Arthur:** Commercial Art, Photography. **William Attamante:** Work study coordinator.

**Earl Archibald:** Day custodian. **Ronald A. Backos:** Biology. **Sandi Bambic:** Freshman English, Senior Vocational English, Law Enforcement English. **Tom Banc:** Social Studies, Head Football Coach. **Ethel Barbish:** Aide. **John Barcza:** Science topics, Introduction to physics and chemistry.

**Stanford Bender:** Science department chairman, Advanced biology, Basic science. **Charlotte Bensusan. Allen Black:** Audio Visual Technician. **Dolores Black:** English, Reading. **Al Bleich. Patricia Buck:** Physical education, Nutri/fitness, Volleyball coach, Faculty representative for girl's sports.

**Gene Brearton. Michael Burns. Jan Carlson. Judith Lynn Carmody:** AP English, Advanced writing, British survey, Freshman English. **Ms. Wilma Carroll:** Special education, Euclid cultural committee advisor. **Ron Chambers.**

**Marie Clark. Carmen Colaianni:** Night custodian. **Leo Collins. Don Contenza. Holly Copp. Doc Daugherty:** Health-/Physical education, Head basketball coach.

# What is a teacher?

For those students who still do not understand what the word teacher stands for, here are a few synonyms: preceptor, instructor, master, tutor, dominie, pedagogue, governess, mistress, coach, crammer, professor, don, lecturer, reader, preacher, pastor, counselor, advisor, mentor, pioneer, apostle, etc.

Wait until you see the definition of a Freshman.

-Helen Chen

ents enjoying

Students studying before a test.

These two students really want to respond to the question.

The students in this chemistry class seem to be confused about the last thing the teacher said.

# Teachers try to maintain positive environment

## Freshman

For all the Freshman of the 88-89 school year, fitting definitions are:
1) novice, newcomer
2) lacking experience and good judgement
3) low man on the totem pole

-Helen Chen

" I don't know, do you?"

" Forty minutes...forty seconds till the end of class."

Computer class

Bill Castrovince satisfied after wearing yet another person out with one of his long jokes.

Typing class

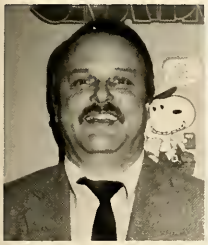

**Merry Dolter:** Librarian. **Michael Durbin. Alex Dzerowicz. Judy Exum:** Aide. **Cal Eyman:** Ld Tutor. **Rosalie Fette:** Secretary.

**Jane Fowler:** Treasurer. **Dan Francetic. Barbara Gates:** Special Education. **Bob Godfrey. James Goebel. Bill Gooding.**

Thomas Gubitosi: **Latin, Spanish.** Patricia Habat: **Physics, Math II, Physical Science.** Joyce Haffer: **Special Ed., English, Math, Social Studies.** Tom Halbedel: **Intro To Living Things, Intro To Physics/Chemistry, Basic Science.** Ardelle Harrell: **Secretary.** Jeff Hartmann: **Social Studies, AM History, Var. Asst. Baseball Coach.**

**Katherine Harwood:** Librarian. **Robert HerambBS.,MS.:** World History/Non-West Cultures. **Carolyn Heuer:** Social Studies. **JoAnne Hodder:** Aide. **Gabrielle Hodgins. Tom Hoffart:** Occupational Work Experience Coordinator/Phys. Ed..

**Frank Hoffert:** AP European History, Amer.Govt., Economics, Social Studies Chairperson. **Richard Homovec. Deborah A. Houchins:** Sen. English, Brit. Survey, Ad. Writ., Mass Media, Pop Lit., Flag Corp. Advisor. **Frank Jablonski:** Freshman Honors English, Freshman Reading Prep. **Jan Kehn:** Secretary. **Jim Kelley:** U. S. History.

# More of Euclid's dedicated staff

**Harry King:** Architecture I, Drafting I & II, OWE Lab. **Ellen Klein:** Office Automation and Typing. **Ingrid Koenig. Jane Lellis:** English II & III. **Joan H. Lidrbauch:** Sophomore English, Eucuyo Sponsor. **Joan Linderman:** Secretary.

**Karen Little:** Aide. **Mary Lomac:** English. **Ken Lowe. Margaret Lucas:** Librarian/Media Specialist. **Marc Manburg. Kathleen Marsh:** Library Media Specialist, Department Chairman.

**Allan Matko:** Occupational Work Adjustment, Science. **Judy McLaughlin:** Junior Honors English, Junior English. **Polly McRedmond:** Secretary. **Carol Meyers:** Librarian. **Aldona Miskinis. Ray Montani.**

**Katie Morris:** Biology. **Jo-Rita Mueller. Carole Niebes. Joan Paskert. Judy Paul:** Career Office Secretary. **Adam Pawlowski.**

**Robert Petrovic:** English I, AP English. **Roy Pignatiello:** Algebra I, Math for Modern Living, Personal Computers, Asst. Football Coach, Freshman Basketball Coach. **Sally J. Pla:** French, Spanish. **Ronald Powaski. Jim Presot:** Marketing and Management, General Business, D.E.C.A. Advisor, Freshman Soccer Coach. **Ellie Radaker:** Secretary.

# Euclid's staff loves to help sophomores

## SOPHOMORES

For the next higher level of mankind or ladykind, the sophomores, a definition is:
**sopho**s, meaning wise. **moroe**s, meaning moron.
Sophomores, your title is an oxymoron so perhaps you should all come together to decide if sophomores are wise? or morons?

-Helen Chen

Most teachers enjoy teaching sophomores. They have many enjoyable characteristics. Since they've already been at Euclid one year they are comfortable in the school. But they are still inexperienced enough so that they can enjoy being with the Euclid staff. They still have that curiosity and awe that makes them enjoyable to be around.

Euclid's classrooms are clean, well kept places for learning.

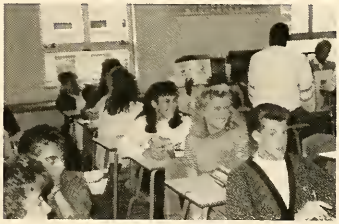

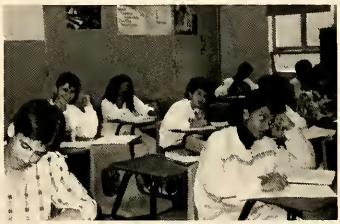

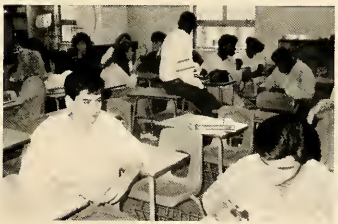

# Euclid's staff enjoys helping out

## JUNIORS

For the almost perfect class, the juniors, some definitions are:
1) a person holding a lower position in a hierarchy of ranks or standings (below the seniors).
2) youthful
3) adolescent
4) of a more recent date and, therefore, inferior or subordinate (to the seniors).
5) compare to juvenis-young.

-Helen Chen

Every Fall, a special event is held for special athletes. The Special Olympics are held for the handicapped students at Euclid. This event gives them the opportunity to compete with others who are handicapped and have a good time.

-Bill Castrovince

Mrs. Ramlow wearing one of her more unusual expressions.

Marcus Kelly brings home the medal.

Must be Monday morning.

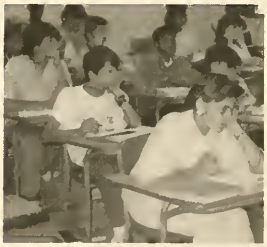

Three students who idolize 'the thinker'.

8:40? Already?

# Euclid has a friendly staff!

**Mike Raicevich. Barbara E. Ramlow:** Freshman English, American Literature, British Literature, AFS Advisor. **Robert R. Ramlow:** Health and Physical Education, Co-Phys. Ed. Department Chairman, Head Indoor and Outdoor Track Coach. **Toni Rash. Charles Reno:** Calculus, Physics. **Ann Roberts.**

**Joe. Rodriguez:** Physical Education. **Joyce Russo:** English. **Fred Sallach. Sandy Sanborn:** Math Analysis, Transition to College Math, High School Math II, Computer Science. **Joel Sarich. Greg Sattler:** Accounting, Occupational Work Experience.

**Bette Schmeling. Donata Schultz:** Health Aide. **Mickey Segulin:** Health Aide. **Nick Selvaggio:** Aide. **Paul Serra:** Mathematics, Head Baseball Coach. **Janet Severino:** Introduction to Composition, Literature Community Workshop, Transition to Adulthood.

**Mike Sheck. James Simpson:** Tec Mec, Social Studies. **Bonnie Smith. Wayne Smith:** World History, Non-Western Cultures. **Frank Soltesz:** Biology, Science. **Barbara Spiga:** English, Peer Tutoring Coordinator.

**Barb Springer:** Secretary. **Veronica Stadler. Judith Stobinski:** Junior English, Senior English, Freshman Reading. **Maria Stroup. Carol Tkac. Rosemarie Tonn:** Secretary.

# Students appreciate a good staff

**Christine Torrelli:** Biology, chemistry. **Peggy Torzewski:** Librarian. **Dennis Turkall. Bill Von Benken:** AP chemistry, Honors chemistry, chemistry, Ski Club advisor, Yearbook advisor.

**Nancy Vondrak. Robert Walsmith:** Math I, algebra I and II. **Connie Warman:** Secretary. **Dan Wensing.**

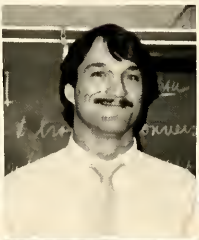

**Richard Wherley:** Chemistry. **Mary White:** American History, World cultures. **Carol Williams:** Business. **Karen Yuhas:** Aide.

**Dick York. Judith Zubizarreta:** Spanish, Foreign language department chairperson.

Students working in class.
**Far Right:** Mrs. Harrell and Mrs. Barker discussing the problems of the day.

# You Little Elf

## Seniors have fun during annual Elf Day

### SENIORS

For the perfect, glamorous. outrageous Seniors of the '89 school year, your classic definitions are:
1) person of the highest standing or rank
2) superior in all aspects
3) privileged status attained by length of high school survival
-Helen Chen

Beth Perdan signing autographs.

December 16, 1988 was the annual senior elf day at Euclid High School. But everyone had the Christmas spirit as elves went to their Santa's classrooms and carried their Santa's books. Even teachers were Santas. In order to be an elf, seniors had to sell five dollars worth of tickets, which were fifty cents each, to their friends. The proceeds from this fund raiser, sponsored by Senior Class Cabinet, went toward the upcoming Senior Prom.

All in all elf day was fun filled for everyone.

-Rashawn Perry

eather Morrison, Dwayne Sattler and Kathy ushma enjoying themselves.

Jim Segulin, Mike Kitchen, Jenny Waltermire and Lisa Anderson trying to be good elves and Santas while Katie Roach, Helen Chen, Erica Richards and Kay Corrigan try to hold down a table.

Donnie Jakubauskas with gift.

Darren Pekar and Erin Walsh seem to be enjoying being together.

Bridgette Colemon and Tasha Williams check out Sean Allen's costume while Rashawn Perry hustles to class.

Ron Parmertor, Tyris Kelly and James Mixon getting ready to sign in

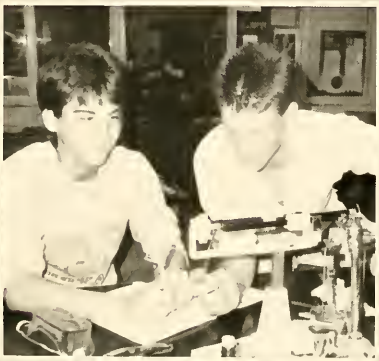

Bob Kimball and Mike Urbania wondering if the labs will be easier their senior year.

Euclid High School's future lies with the hopes of the underclassmen. They will carry on the traditions set by the 1989 seniors. Next year the juniors will in turn lead the spirit of Euclid. The freshmen will no longer be the target of criticism. Sophomores and juniors will now feel the excitement of college planning. Students will find that in later life, they will come back again and again to the wonderful and sometimes exasperating emeorine of their high school days.

-Sunny U and Julie Groves

Ruth Miranda, Audra Butkus, Ayanna Matthews, Nikki Golden and Chris Kucaric getting ready to enter the senior class.

Christine Miranda doesn't like the bright lights.

Sonya Yates and Mia Doss trying to read carefully.

# UNDERCLASS

Patti Masterson, Sharon Barrett and Stephanie Slogar having fun in the cafeteria.

Watching Marlene Hribar attempt to use a balance is very humerous to Kim Taylor and Christine Miranda

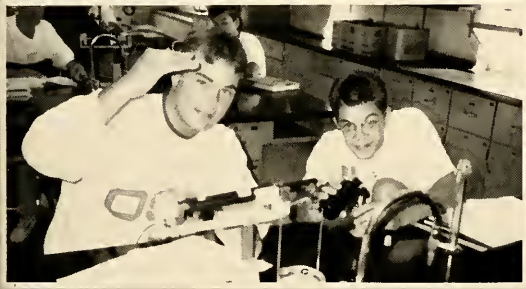

Craig Murowsky and Tom Reynolds looking out for themselves.

Sharon Swyt and Lee Swope planning for the future.

Eric Kuhen seems to be admiring Karmen Knez.

Underclassmen having fun in class.

**Mr.Jablonski's First Period English, Row one:** Pat Cirino, Angie Collins, Tab Gamble, Mark Tomsic, Debby Risko, Marnie Salupo.**Row two:** Mr. Jablonski, Juliet Blackford, Meghan Gorman, Lisa Moster, Jennifer Melnyk, Wendy Wang.**Row three:** Corri Turkall, Lynn Gessler, Wendy Harris, Leslie Richards, Chris Subel, Kelley Hodder.**Row four:** Jeff Kaleal, Dave Cupar, Steve Sirk, Kirk Israel, Karen Radachy.

**Mrs. Niebes' First Period English, Row one:** DeVonna Mauldin, Shane Parrino, Dan Shimko, Anna Skrtic, Bob Kramer, Stacey Brown. **Row two:** Kim Biddlecom, Kristen Golinar, Leslie Higham, Anne Pekol, Shannon Morek, Jenny Zele. **Row three:** Sophronia Ford, Stephanie Jackson, Anthony Terlizzi, John DiPasquale, Tom Berzinskas, Danielle Coulter. **Row four:** Brian Bowers, Lovey Lawrence, Matt Killion, Michael McDougall, John Arlesic, Chuck McDaniel.

"Somebody get us some Snickers"

Mike Tyson has met his match.

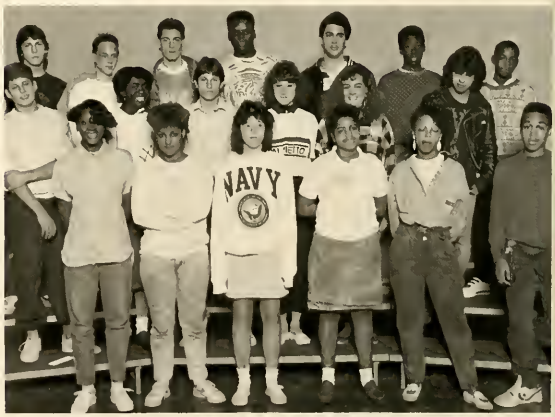


**Mr. Petrovic's First Period English, Row one:** Latrice Holloway, Frances Rivera, Suan Pae, Nikki Lott, Jennean Boykin, Juan Williams.**Row two:** Tony Kucaric, Tona Haile, Tom Cutwright, Susi Jakopanec, Jeannine Thome, Derrik Hartman.**Row three:** Bill Cvelbar, Jeremy Denhome, Dom Soric, Aubray George, Joe Jibaldi, Terry Watkins, James Calwise.

Introduction of underclass candidates for Homecoming.

**Mrs. Russo's First Period English, Row one:** Cathy Speigel, Michelle Martin, Kim Florian, Natecia Washington, Deka Cox, Christina Pinzarroni.**Row two:** Emmett Ray, Angela Rivers, Lehendro Hill, Larry Nosse, Chris West, Benjie Boyd, Mrs. Russo.

**Miss Bambic's Second Period English, Row one:** Melissa Martin, Natalie Franic, Katie Ells, Renee Walton, Danielle McGroder, Holly Scott, Courtney Carroll. **Row two:** JoAnne Zakrajsek, Bob Harris, Stewart Doboze, Jon Sajetowski, Denise Riedel, Miss Bambic.**Row three:** Joe Capuozzo, Michelle Abshire, Seona Latine, Anthony Yanni, Bill Eppich. **Row four:** Nikki Bell, Nancy Boyce, Chris Klemencic, Devan Jackson, Jennifer Hiser, Letitia Young.

Bridgette Lang, Ann Nicolosi and Missy Horvath enjoying themselves at Homecoming.

**Mr. Jablonski's Second Period English, Row one:** Virginia Yee, Marija Raguz, Stephanie Christopher, Amy Ayer, Mary McNamara, Mr. Jablonski. **Row two:** Renee Douglas, Steve Barstow, Dan Pike, Debbie Long, Jennie Ayers.**Row three:** Kristen Sarpolis, Jenny Dietz, Sam DiBartolomeo, Kelvin Posey, Candi Lukat. **Row four:** Mike DiBartolomeo, Doug Hyne, John Vuyancich, Rob Galosi, Joe Sweet.

Congratulations To

**The Class of 1989**

**Gabriel Insurance Company**

22090 Lake Shore Blvd.

Euclid, Ohio 44123

731-6888 or 731-1423

Freshmen always have trouble getting through the halls.

**Mr. Petrovic's Second Period English, Row one:** Robin Staples, Tysha Robinson, Todd Lampeter, Jeff Grossman, Lynn Keaveney, Myisha Alexander. **Row two:** Lynn Ruben, Bridgett Hollins, Loro Dushaj, Yolanda Williams, Tiffany Madison.**Row three:** Rashon Thomas, Brian Coleman, John Hess, Frank Alphonso, Travis Lucas, Michael Clay.**Row four:** Michael Thomas, Herman Morris, Jason Webb, Maxwell James, Calvin Crutchfield.**Absent:** Steve Williams, Christopher Bailey.

**Miss Carmody's Third Period English, Row one:** Fran Taylor, Tadarrel Gooden, Ramone Perry, Terrence Moultry, Nick Perry. **Row two:** Tammy Sanders, Candy Kucinski, Mike Duchon, Ray Batykefer, Joe Leonardi, Roshawn Greer. **Row three:** Jocelyn Boros, Rachel Rosberg, Chris Somrak, Walter Hinton, Paul Lech, Mike Mitchell.

Class is always a learning experience.


Congratulations to
The Class of 1989

CONVENIENT FOOD MART

719 Babbitt Rd.
261-9010

The Herak Family

**Mrs. Lomac's Third Period English, Row one:** Ed Robinson, Michelle Hollis, Aubrey Houston, Heather Mock. **Row two:** Erick Swanson, Scott Gray, Dorian Gardner, Donaze Chatman, Tremaine Harris, Richard Schoval, Matt Bitker.

**Mrs. Niebes's Third Period English, Row one:** Kelly McCandless, Jennifer VanNess, Dana Duran, Michelle Durket, Damon Ware. **Row two:** Jackie Zele, Drina Speed, Samantha Spencer, Derrick Bibbs, Kim Lyle. **Row three:** Msia Clark, Brian Bell, Angie McKean, Greg Bitner, Donovan Mitchell. **Row four:** Kim Gibson, Saulius Butkus, Ed Bizay, Brian Cavanaugh, Angela Stryjewski.

**Mrs. Tkac's Fourth Period English, Row one:** Damien Myers, Adrienne Strukel, Katie Rhodes, Stacy Jolly, Gwen Summers. **Row two:** Tony Cucanich, Adam Albano, Ivan Franic, John Wheeler, Spencer Thomas. **Row three:** Tyran McGhee, Joe Gojevic, Jim Ball, Don Podmore, Terri Mason.

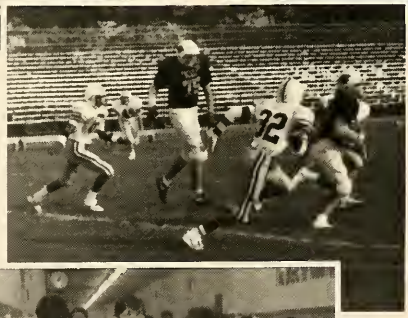

**Mrs. Russo's Fourth Period English, Row one:** Dan Grisez,Kristen Gajowski, Tony Walker, Colleen Lanzaretta, Steve Powell. **Row two:** Frank Soltesz, Mike Mannarino, Phil Sillia, Karrie Waltermire, Samantha Gilbride, John Apuzzio. **Row three:** Jacqueline Piscitello, Thomas Sedmak, Marc Parker, Tim Haggerty, Jim Dorazio, Jason Phillis. **Row four:** Mike Kina, Amy Garbincus, Ron Dodge, Chanette Smith, Karen Hochschild, Christine Gaeta.

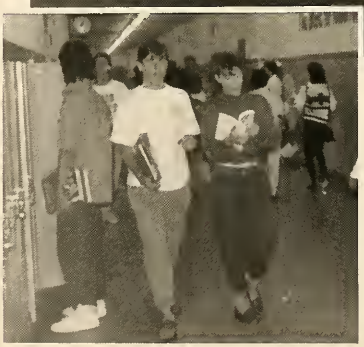

Academics...

...athletics...

...and friendships...

in the life of a Freshman.

Freshmen in gym watch girl's head explode.

**Mrs. Lomac's Fifth Period English, Row one:** Lisa Kukic, Chris Walters, Iesha Smith, Michelle Snepenger, Semika Harris. **Row two:** Kamel Bey, Shelley Banning, Patty Shady, Dusty Kocina. **Row three:** Michelle Oboczky, Andy Hammond, Brian Zemba, Jody Behun, Dorian Gardner.

**Mrs. Russo's Fifth Period English, Row one:** Jim Edsall, Christen Fogaraty, Nikky Dickerson, Deanna Schiavoni, Marganna Hartman.**Row two:** Dionne Lawson, Melissa Marchuk, Marcos Gomez, Russell Weiss, Shelia Hennings, Susan Juratovac. **Row three:** Mexamillian Reno, Mark Cickavage, Bob Yoe, Kevin Flynt, Ann Marie Gehring.

Tracy Marincek gives her grade a little lift.


Best Wishes
Class of '89
Heidi - Euclid H. S. Class of '89

**CRAFTLINE UPHOLSTERY**

21935 Lake Shore
Euclid, Ohio 44123
261-1759

**Mr. Jablonski's Sixth Period English, Row one:** Matt Faulisi, Chris Carlton, Brian Dunmire, Tammy Hausen, Pam Grisard. **Row two:** Jenny Spada, Irene Dejak, Matt Dane, Joy Lewin, Anne Ruggeri, Mr. Jablonski. **Row three:** Jennifer Fetkovich, Dave Kimball, Bill Aube, Tony Congin, Denise Moore. **Row four:** Julie Juratic, Ed Galosi, Ken Davis, Mike Karabinus, Traci Medved.

Student's ignore Miss Bambic and smile for the camera.

**Mrs. Niebes's Sixth Period English, Row one:** Janelle Groves, Laurie Kausek, Danelle Griffiths, Megan Tobin, Casey Burnes, Karen Phipps. **Row two:** Keith Scheurman, Denyel Sfura, Matt Sunderland, Rachael Hayes, Eddie Beder, Damen Cummings. **Row three:** Chris Emrich, Traci Marincek, Drago Lindsey, Bill Wichert, Nick Vunderink, Tiffany Dallas.

**Mrs. Ramlow's Sixth Period, Row one:** Irene Ludvik, Aleathea Williams, Joe Wein, Paul Runza, Marrico Herman. **Row two:** Cheryl Waller, John Dombrowski, Shun Gilham, Max Gast, Mrs. Ramlow. **Row three:** James Rodgers, Jack Nykiel, Dan Vega, Greg Williams, Jeff Dolsen.

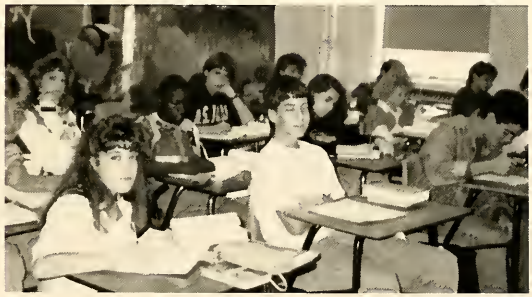

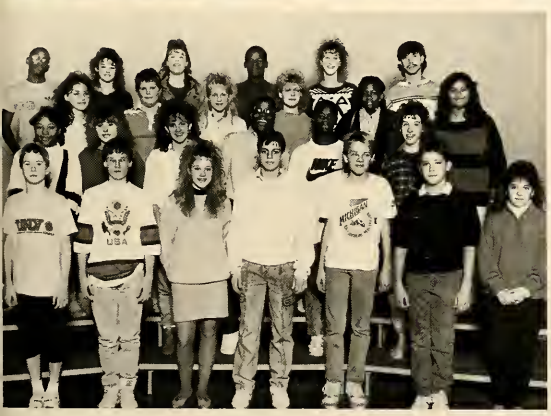

**Miss Bambic's Seventh Period English, Row one:** Bryan Bachelor, Sean Gannon, Katie Schoen, Tony Bruketa, Peter Swyt, Richard Wolf, Colleen Nugent. **Row two:** Yolanda Johnson, Tracy Petkovic, Hope Robinson, Darrell Brooks, Kenyadus Hollins, Renee Gembarski. **Row three:** Tiffany Balogh, Bob Schmeling, Kristen Loveless, Katy Tillinghast, Tiffeney Dennis, Darshi Shah. **Row four:** Dave Pierce, Kelly Dwyer, Nikki Taysom, Daymond Callahan, Heather Graffius, Mike Voskoboynikov.

Freshmen enjoying Mr. Jablonski's English class.

Hmm...small turnout, must be test day.

**Mr. Petrovic's Seventh Period English, Row one:** Sherita Bowling, Rick Thompson, Ben Peahl, Joe Kugel, Dawne Crosby. **Row two:** Nick Burdock, DeAngelo Thrower, Rob Schauer, Robert Johnson, Willie Steel. **Row three:** Joe Nowosielski, LaShon Beideleman, Greg Sonnhalter, Greg Dominique, Rich Soprek.

**Mr. York's Seventh Period English, Row one:** Vernetta Coffer, John Burnette, Cory Kouns, Barb Lucas, Angela Dixon. **Row two:** Mr. York, Gary Valerio, Jeff Spicer, Tom Babb, John Gugliotta.

Class of 92's lovely loiterers.


Congratulations
Class of '89

**FRED STECKER OLDSMOBILE, INC.**
25200 Euclid Ave.
Euclid, Ohio 44117
Bus. 261-2800

Best Of Luck
In the years to come.

**Mr. Jablonski's Eighth Period English, Row one:** Holly Struna, Jenny Wheeler, Emily Smayda, Dave Baioni, Nate Young, Mike Witczak. **Row two:** Mr. Jablonski, Michelle Reed, Leon Rozic, Jill Slattery, Alana Haynes, Jeff Pesek. **Row three:** Karin Esch, Cory Zappia, Kim Schmidt, Mike Beck, Lydia Mikukic, Amy Ransdell. **Row four:** Joe Godina, Eric Wandersleben, Ted Bechtel, Paul Kostansek, Devin Kelley.

**Mrs. Russo's Eighth Period English, Row one:** John Dengle, Jeff Kowalski, Kyle Kalinowski, Darrell Lausche, Michelle Voll, Brian Thomas, Noren Nugent. **Row two:** Tara Paules, Bridget Burich, Cindy Welch, Shanel Gibson, Helen Majer, Nicole Crawford, Michele Lynn. **Row three:** Chelonda Robinson, Jeff Engelke, Harold DeBoe, Deliska McGhee, Charles Brooks, Kelly Kekic, Mike Corder. **Row four:** Bill Jerin, Steve Workman, Dave Grice, Marko Simic, Monolito King, Gretchen Heck, Rhoan Wallace.

**Mrs. Tkac's Eighth Period English, Row one:** Tiffany Jones, Kim Whiteman, Joyce Simmons, Michelle Plevelich, Heather Swan. **Row two:** James Paolucci, Erica McDuffie, Janet Huddleston, Phil Gerber, Rachel Norton. **Row three:** Vanessa Domanick, Shawn Newsome, Jeff Herbert, Theresa Veasley, Marc Arnold.

When do we dissect, teach?

Super Library Aide to the rescue.

"Let's see...I know I put my cheat sheet down here somewhere".

"Whoever came up with the idea of starting school so early should be shot".

# Fluff And Frizzy

## Sophomores like their hair to stand out

Over the years the hairstyles of the sophomore class have drastically changed. There's been everything from straight to wavy, long to short, and flat to frizzy. this year there seeemed to be a combination of these hairstyles but the one that seemed to stand out (and I do mean stand out) and seemed to be the most annoying to many was the "fluff" or "frizzy" look. It was a nice look but the problem with the fluffy look was that the use of entirely too much hairspray seemed to be contributing to the diminishing of the ozone layer. So what should have been stressed was a more controlled use of hairspray so that our small world would have a fighting chance to survive.

-Cindy Jerele and Chris Clark

Talk about frizzy.

Miss. Lellis and Miss. Spiga talking about some the the hairstyles they've seen.

Oh! Oh! Looks like something escaped from the box.

Just working in class. Trying to get a job done.

Is this what escaped from the box?

Mike Addy, Kerri Alesnik, Maryann Anderson, Thomika Anderson, Harold Andrews, Stacey Apanaites

Tina Armold, Christopher Bailey, Dianne Baird, Patti Baker, Latrica Ball, Sharon Barrett

Carla Bartlett, Jennifer Beck, Stephen Behun, Brent Berardinelli, Mitchell Berzin, Michelle Berzinskas

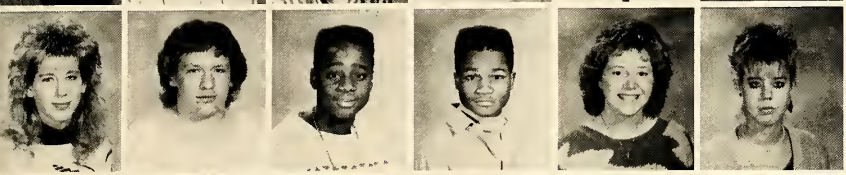

Theresa Blasius, Lee Bock, Gerald Boiner, Lonzelle Booker, Wanda Borgione, Jocelyn Boros

Rosalind Bowie, Ed Boyle, Shawna Bradac, Coleen Bradach, Catinna Brewington, Suzi Brkic

Bridgette Brokaw, Andre Bryant, Ron Bryant, John Burich, Patricia Burke, Stephen Burke

Wendy Bydash, Tracy Capuozzo, Patrick Carey, Anthony Carmigiano, Kelly Carney, Michael Carney

Bryant Carroll, Jason Carroll, Tamiko Carter, Rogelene Castro, Betsy Cayne, Christine Cecelic

Sonia Cencic, Leslie Cercek, Joseph Cesa, Ronald Chandler, Brandon Cheraso, Damon Cherne

Christine Chiancone, Scott Chrystal, Soo Chun, David Cirino, Christopher Ciulla, Adrienne Ciuprinskas

Keith Clark, Terry Cobb, Andrea Colavecchio, Marla Cook, Charles Cool, Irvin Corbitt

Kevin Costantino, Christine Cotter, Leonard Craig, Jodie Culliton, Rashonda Cummings, Dan Cupas

Vidal Curry, Michael Cvelbar, Sandra Cvitkovic, Justin Daugherty, Kelly Daugherty, Daniel DeFilippo

Maureen DeJonge, George Demico, Mary Dengel, Duane Dillard, Antonio Dimmings, Marianne DiPasquale

Paula Dobransky, Michelle Donovan, Jennifer Dreis, Daniel Dubecky, Kelly Duffy, Alen Dujmovic

Marijo Dujmovic, Bryan Duke, Jeanne Duvall, Richard Eads, Darryl East, Laurie Evans

Shawn Orazen and Terra Proctor are hard at work in the library.

Patty Lux and Tom Raguz getting close.

Adrienne Troha going to class.

Kevin Vance has a really intense look here.

The cafeteria is a nice place to discuss matters with friends.


NATIONWIDE DRIVING SCHOOL

Our Motto Is...QUALITY & SERVICE

COURTEOUS • PATIENT • THOROUGH INSTRUCTION

- MODERN DUAL CONTROL CARS
- TEENAGE PROGRAMS - AGES 15-16-17
- STATE REIMBURSEMENT - LETTERS SAME AS CASH
- REFRESHER COURSES FOR ADULTS
- ASK ABOUT SENIOR CITIZENS DISCOUNT
- 2 PT. REMEDIAL PROGRAM
- SPECIAL INSTRUCTION ON MANEUVERABILITY
- STATE LICENSED - FULLY INSURED

TEENAGE COURSE COMPLETED IN AS LITTLE AS 4 DAYS

DISCOUNT TO ALL AUTO CLUB MEMBERS

CALL & ASK ABOUT OUR REASONABLE RATES

*STUDENTS • ADULTS • SENIORS

HOME PICK-UP & DELIVERY

• PAY AS YOU GO...OPEN 7 DAYS A WEEK

Serving Lake • Geauga • Cuyahoga

LAKE COUNTY RESIDENTS MAY CALL COLLECT FOR MORE INFO.

PLEASE CALL FOR CLASSROOM LOCATIONS NEAREST YOU

EUCLID, OH
26100 LAKESHORE BLVD.
TUES. & THURS 6-8PM

MAIN OFFICE
MENTOR
7333 CENTER ST.
MON. & WED. 6-8P.M

289-1432

IF NO ANS. CALL
289-0246

Roger Kunes on the soccer field.

Jane Gallagher and Nives Ivancin get ready to go to class.

Leslie Cercek studying while her knee is peekin out to see what is happening.

Art class can be a creative place to work.


CHAPEL
MACHINE & TOOL

25901 Tungsten
Euclid, Ohio 44132
481-5800

WISHES
THE CLASS OF
1989
BEST WISHES
AND
GOOD LUCK

Congratulations
Graduating
Seniors!

INDEPENDENT
SAVINGS

1515 E. 260th, Euclid, Ohio 44132 • 731-8865
920 E. 185th St., Cleveland, Ohio 44119
486-4100

Christopher Fakult, William Fields, Marc Fifolt, Michael Fisher, Meredith Fitzgerald, Richard Flaisman

Cynthia Focareto, India Ford, Janeen Foree, James Foreman, Erin Fox, Richard Franklin

Michael Fricke, Victoria Fumich, Christine Galaida, Colleen Gallagher, Kelly Gambatese, Melissa Gammon

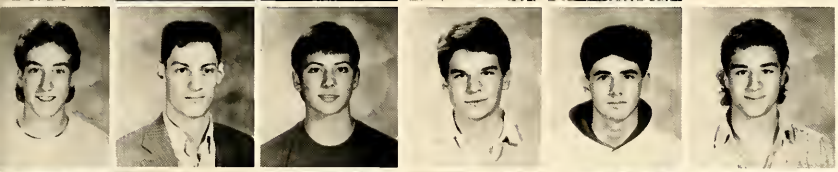

Matthew Garbincus, Dennis Gargiulo, Mario Gasperic, Kevin Gembarski, Gregory Gerland, Brian Germano

Sheri Gezann, Kenneth Gilbert, Ladair Gilbert, Shun Gilham, Jonathan Gornik, Scott Gould

Jozelia Grace, David Granchi, Angelissa Grayer, Kareema Green, Christopher Griffin, Brian Guilfoyle

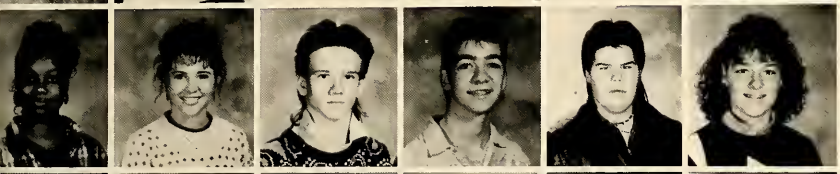

Rachal Hambrick, Suzanne Hamilton, Marc Hamm, Andy Hammond, Brian Hancock, Maureen Hannan

Aaron Haselbusch, Carrie Hatcher, Lisa Hawk, Shrondra Hawkins, David Hawley, Desaree Heard

Danielle Herman, Natasha Hewlette, LaTrese Higgins, Danny Hill, Robert Hill Jr., Walter Hinton

Kelly Hite, James Hlbase, Donna Hoag, Danielle Hocevar, Tim Hoffman, Bernard Hohs

Bridgette Hollins, Michael Holly, Craig Hoover, Rebecca Hopkins, Robert Hornyak, Darrell Howell

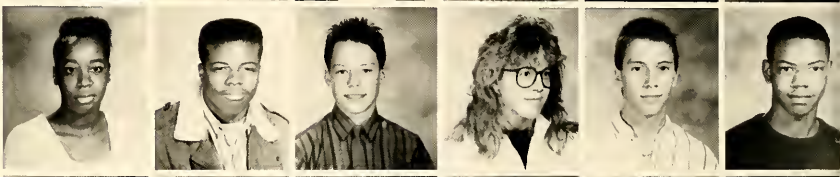

Janet Hula, Wendy Hula, Scott Humphries, Robin Hunt, Debra Isgro, Nives Ivancin

Brian Jackson, Lee Jackson, Ra Shanda Jackson, Chad Jaffe, Chenett Johnson, Davion Johnson

Denise Johnson, Kennard Johnson-Bey, Walter Johnson-Bey, Angela Jones, Charity Jones, Daryl Jones

Kawana Jones, Valerie Jones, Nicholas Journey, Katherine Juhl, Rebecca Karnak, Jessica Keating

Jackqualynn Keller, Ann Kelly, Joel Kernc, Kenneth Kilgore, Michelle Kitis, Heidi Kline

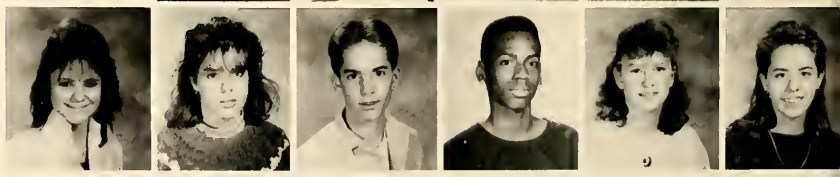

Chris Schaefer and Erin Fox: future Polident commercial girls.

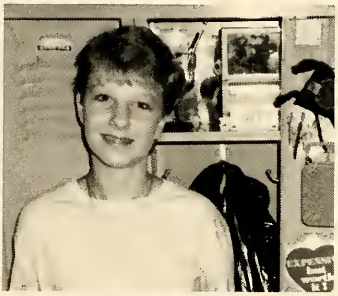

Sharon Barrett and Holly Pirsig busted during locker inspections.

That magical year of one's education, known as the sophmore year, can be one of dramatic change. Most 10th graders are either 16 or about to turn 16 and are striving to obtain the magic plastic, a.k.a. the driver's license. A sophmore is not as gullible as he or she was the previous year. No longer a naive freshman, a sophmore now (figuratively) knows the ways of Euclid High. So live it up now, Underclassmen. Before you know it your senior year will be over and these will be the days you will remember with a reminiscent smile.

-William Castrovince


**DI PAOLO'S HOUSE OF BEAUTY**
**911 East 222nd St.**
**261-7272**
**Beauty Is Our Business**
**We Specalize In Permanents And Haircutting**

**RIETH AUTO STORES**

MOST STORES OPEN 7 DAYS & EVENINGS

THE ONLY PARTS STORE YOU'LL EVER NEED

COMPLETE LINE OF U.S. & FOREIGN AUTO PARTS & ACCESSORIES

| | | | |
|---|---|---|---|
| NEW LOCATION MAPLE HEIGHTS 663-5161 5318 WARRENSVILLE CENTER RD. | WARRENSVILLE HEIGHTS 464-1014 23091 EMERY RD EMERGY GREEN PLAZA | EUCLID 261-8010 22302 LAKESHORE SHORE CENTER PLAZA | MAYFIELD HTS. 461-0550 6570 MAYFIELD AT I-271 EXIT |
| NEW LOCATION PAINESVILLE 946-6998 2000 Mentor Av. ½ MI. E. of Johnny Cake | MENTOR 946-7415 7525 MENTOR AV. NEAR GREAT LAKES MALL | WILLOUGHBY 946-7696 36212 EUCLID WILLOW PLAZA | WILLOWICK 944-1013 32901 VINE ST ½ MI. WEST OF RT. 91 |

# Run Girls Run

## Two sophomores run to state

The girl's cross country team was blessed with two exceptional sophomores. Meredith Fitzgerald and India Ford consistently finished in the top places at the meets and both were able to qualify for the state meet and finished well.

Both these girls were unique in that Meredith was in the Honors program at Euclid and was an excellent student. India was in the Holiday Play both her freshman and sophomore years. Both were an asset to Euclid High School and should help the cross country team for years to come.

Meredith Fitzgerald running on the cross country course.

India Ford got the best finish at the state cross country meet for any Euclid girl.

Biology is an important class for sophomores.


*Congratulations*
*To The Graduates of 1989*

***HEIDI'S HAIR FASHIONS***

*713 Babbit Rd.*
*Euclid, Ohio 44123*
*289-0105*

***Jay Dee***
***CLEANERS***

*878 East 222nd St.*
*Euclid, Ohio 44123*
*731-7060*

Michael Kmetz, James Kosmerl, Jessica Kovac, Edward Kovacic, Janice Kozlowski, Kevin Kozlowski

David Kramer, Jennifer Krasnik, Heather Kristoff, Melissa Krohn, Jeffrey Kropf, Catherine Kubinski

Walter Kuhen, Chera Kuklica, Roger Kunes, April Lang, Gary La Tour, David Lauver

Benjamin Leasure, Shelly Ledwell, Corthaniel Lee, Donna Leonardi, Michael Leone, Dennis Lesefky

Terrence Lesko, Andrew Logar, Dushawn Lomax, Bradley Lunder, Daniel Lupas, Patricia Lux

Thomas Luzny, Mark Macleod, John Madden, Frank Mansi, Myesha Massingill, Patricia Masterson

Carla Matiaska, Elizabeth Mazzei, Valerie Mc Carthy, Colleen Mc Cartney, Lynnette Mc Daniel, Matthew Mc Peek

Anthony Merritt, Stephen Meyers, Theresa Michael, Kimberly Mikich, Patricia Mikulec, Brian Miller

Jeanette Miller, Kimberley Miller, Molly Miller, Russell Minter, Christine Joyb Miranda, Rebecca Molakakis

Tracy A Mondok, Matthew Montgomery, Jarmine Moore, Phaedra Moore, Carol Morgan-Brown, Stephanie Moses

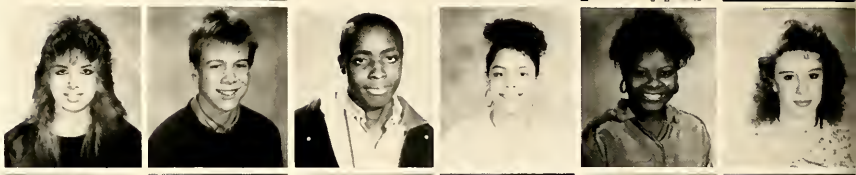

Terrence Moultry, Matthew Murphy, Christopher Muzinic, Andrew Myers, Scott Myers, Charlotte Neal

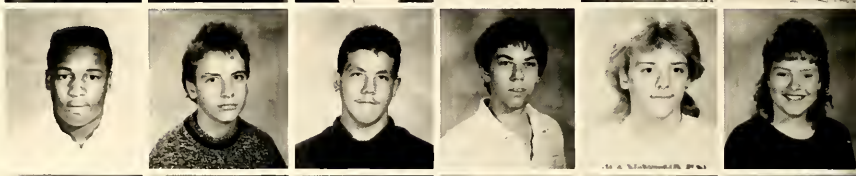

Michael Nebe, Edward Nehrig, Sherry Nemerovsky, Katherine Nesbett, Kelli Newman, Brandy Nickell

John Noble, Lorenzo Norris, Theresa Oden, Keith Olszens, Kevin O'Neill, Michael O'Neill

Shawn Orazen, Cindy Orlic, Shawn L Orr, Richard Orsulic, Eric Osborne, Heather Pall

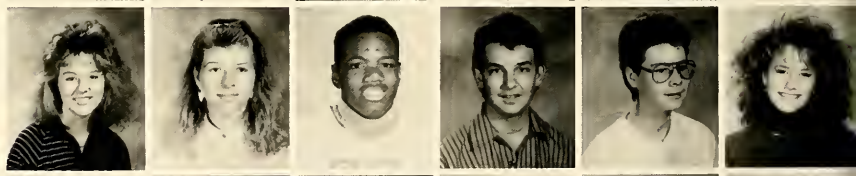

Terenz H Parker, Ronald Parsons II, Michael Pasquale, Rupen Patel, Matthew Payne, Donna Penny

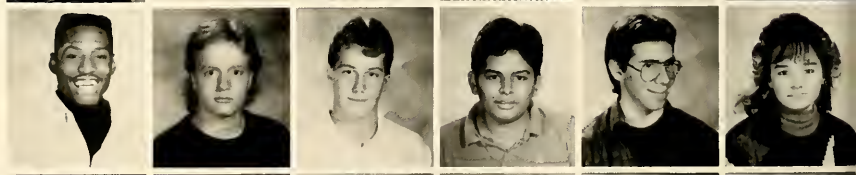

Robert Peralta, Ernest Perna, Lisa Perrotti, Angela Perry, Kimberly Peters, Mark Peters

Heidi Peterson, Holly Pirsig, Julianne Plesec, Michelle Pocaro, Christine Polito, Leslie Price

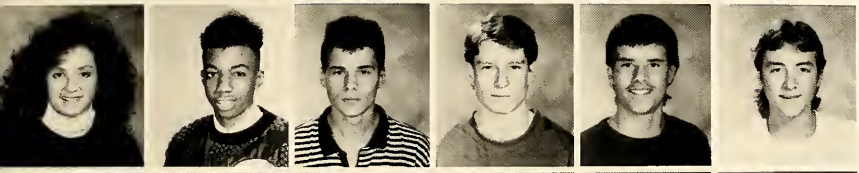

Terra Proctor, Dana Pugh, Engelbert Puhalj, Gerald Quinn, Allen Radolovic, Tomislav Raguz

Michelle Randolph, John Richards Jr., Lisa Riedel, John Riek, James Roach, Melissa Rocco

Terri Rocco, Angelica Rodriguez, Rebecca Roeder, Angela Roethel, Shanti Rogers, Donn Ross

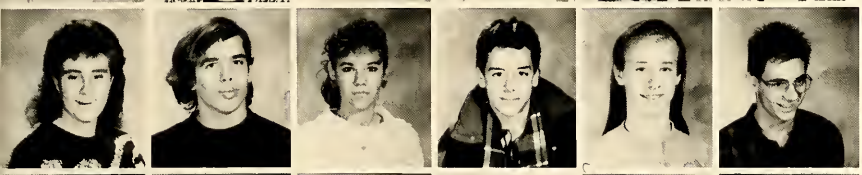

Lisa Ryan, Joseph Sage, Wendi Sanders, Dominic Sanelli, Jennifer Sankey, Brian Sargent

Christine Schaefer, Hope Schmidt, Marci Schuster, Darnell Scott, Justin Scott, Michelle Secic

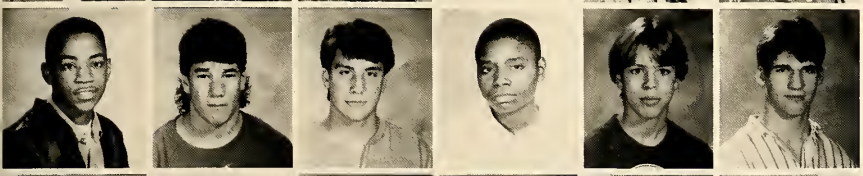

Antoine Segines, Anthony Shaw, David Sheck, Kenneth Sheets, Christopher L Shenk, Michael Sheridan

Jeffrey Simenc, Chenise Slaughter, Stephanie Slogar, Ronald Slusarski II, Amy Smith, La Tesha Smith

Shannon Smith, Tongsis Smith, Jason Socha, William Solnosky, Cordell Solomon, Christopher Spada

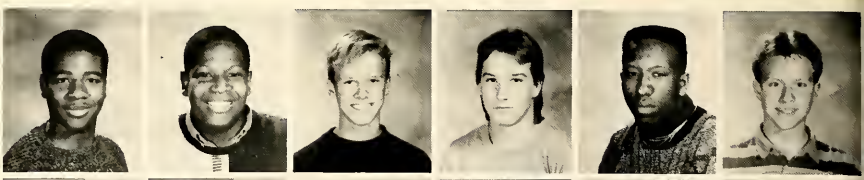

Dreana Speed, Tina Speights, Keith Spencer, Lorri Spooner, Michelle Springer, Robert Staples

Sheree Starr, David Stephens, Brian Sterrick, Lamont Stewart, Cynthia Stih, Brian Stillings

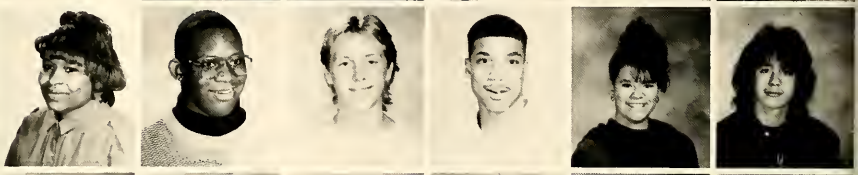

David Strunk, Robert Sugar, April Tanner, Frances Taylor, Kimberly Taylor, Laura Taylor

Meghan Taylor, Robert Taylor, Telesa Terry, Ronald Thigpen, Tammieanna Thornton, Patricia Tinker

Shelley Tobias, Bruce Torzewski, Keith Touschner, Michael Trankos, Jodin Trocheck, Adrienne Troha

Jun Yong U, Douglas Uchbar Jr., Rose Valentic, Kevin Vance, Bryan Vehovec, Robert Voigt

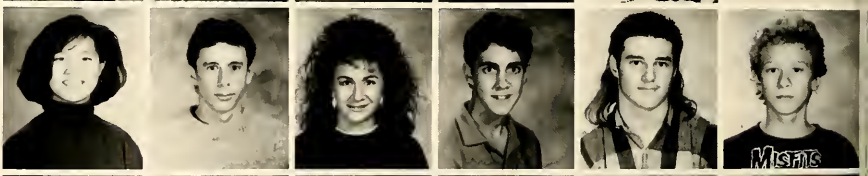


Christine Von Sick, Jayne Vurusic, Michelle Wagner, Philip Walczak, Windi Waldak, Stacy Wallette

Kenneth Walter, Candace Walters, Rashaun Washington, Rebecca Weaver, Teresa West, Jason Weybrecht

Thomas Whelan, Janessa White, Lanay White, Paulnetta Wilcox, Claudia Williams, Fatima Williams

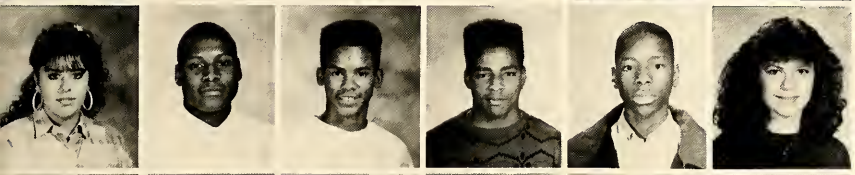

Melissa Willingham, Derrick Willis, Eric Wilson, Kashon Wilson, Alaster Winston, Windi Wojdak

Kenneth Wolenski, Edrina Womack, Tameka Woodard, Valencia Woods, Donnaire Woullard, Milton Wyley

Marquetta Wylie, Crystal Young, Paul Young, Stacie Yuhas, Charles Yurcich, Jayne Yurusic

Christine Zagore, James Zahler, Carol Zahursky, Janene Zakrajsek, Loretta Zalar, Deborah Zana

Robert Zele, Edward Zivnoska, Tomislav Zovko, Dwayne Baker, Ronald Balante, Michael Balogh

Doreen Beining, Kevin Candow, Robin Canter, Robert Carsey

# 3 Down, 1 To Go

## Class of '90 await their senior year

As Seniors rush around getting teacher recommendations and sending out college applications and begin worrying about what they will be doing after school, the Juniors enjoy the luxury of day dreaming about their 'bright' future as Seniors at Euclid High School. They dream of ruling the school with an iron hand and overshadowing the reputation of the previous Senior class. Soon the Juniors will become Seniors and they will enjoy what many people term the most memorable year of high school. Good Luck class of '90 as you take the responsibility of being Seniors.

-Helen Chen

Miro Dures, Dan Amato and Ed Sugar looking innocent.

Sherri Geisweidt not quite awake.

Stacey Witt and Heather Good unaware of Brendan Kelley.

Late again, Marlene Hribar?

Cheer up, Caroline Holland.

The sunny smiles of Judy Beder and Michelle Bonnay.

Jim Sigh pleading for answers on a makeup test.

Vernard Adams, Sherri Alvis, Daniel Amato, Matthew Ames, Felecia Anderson, Renee Aquila

Sharon Anglen, Paul Arlesic, Brian Ashman, Denise Asseff, Joseph Avcin, Gregory Bachelor

Mellissa Ball, Christopher Baranowski, Jennifer Barcza, Lucille Bartulovic, James Batteiger, David Bauer

Judita Beder, Frank Robert Bell, Michelle Berzin, George Bevanda, Joe Bevanda, Kamel Bey

Cheryl Bilak, Sharon Billi, Lisa Black, Jeremy Blumenstein, Laurie Bock, Michelle Bonnay

Joseph Boros, Aerica Bothwell, Matthew Bouffard, La Verne Bowden, Chad Bracken, Monica Bradley

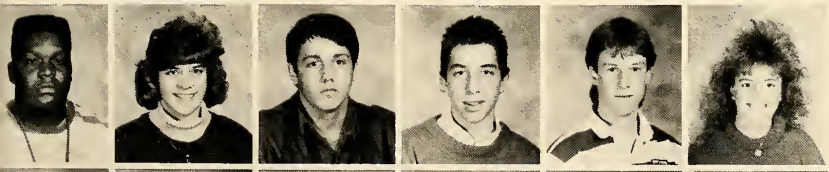

Christopher Brent, Beth Brickman, Daniel Brihan, Adam Brown, Jeffrey Brown, Loraine Bruketa

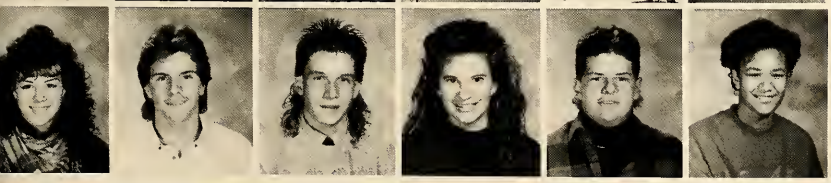

Tracy Bruno, Jason Brust, Christian Bryant, Pamela Buehner, Richard Bunn, Maya Burge

Samuel Burgess, Jennifer Burlison, Steve Burrington, Terence Bush, Audra Butkus, Rachel Caine

Matthew Carpenter, William Castrovince, Jeanine Castrovinci, David Cesna, Tamara Chandler, Matthew Chinchar

Jason Chinni, Antoinette Chiudioni, Won-Ki Chun, Ivica Cindric, Anthony Cirino, Michael Cirino

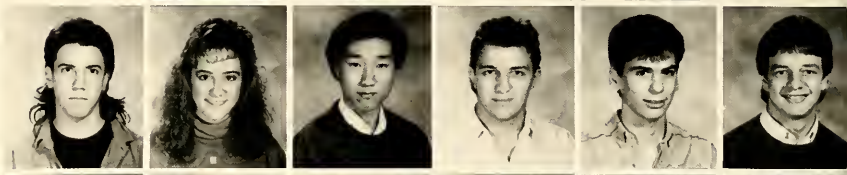

Christine Clark, Kimberly Clark, Robin Clay, Elise Clemence, Jesse Coleman, Christina Conde

Kevin Corbett, Kevin Constantino, Miriam Couch, Christine Coulter, Jamie Cox, Cynthia Cramer

Marc Creach, Roger Crombie, Jeffrey Cudo, Tammy Curtis, Heath Custer, Sonia Davenport

Kathleen Davis, William Davis, David Dewalt, Candace Dickerson, Robin Dietz, Todd Dietzel

Julie Dirk, Frederick Dixon, Leeann Dobucki, Allen Dodge, Kimberly Doles, Robert Doncevic

# In The Red

## Euclid Cultural Club sponsors annual blood drive

On December 6,1988 Euclid High School took part in it's annual blood drive which was sponsored by the Euclid Cultural Committee.It was organized by Ms.Carrol and Sean Allen, but everyone chipped in to help. The blood drive gave students an opportunity to help those in need of blood.Students who were seventeen needed their parents permission, but those eighteen or over did not. The blood drive went very smoothly and the blood was very much appreciated.

-Rashawn Perry


TUNE-UPS
BRAKES · EXHAUST
AIR CONDITIONING

FRONT END REPAIR
AND ALIGNMENT
STARTERS & ALTERNATORS

STEELE'S GARAGE
COMPLETE REPAIR SERVICE
486-1053

ROBIN F. ZONNEVILLE
MANAGER · MECHANIC

20401 EUCLID AVE
EUCLID, OHIO 44117

WISHING

THE CLASS OF 1989

A PROSPEROUS LIFE

Students learn that giving blood does not have to be a draining experience.

# You Won't Believe It, But...

## Euclid students come up with creative excuses

During the school year some teachers fell for excuses given by students for many different reasons, such as being late to class, test taking, or just for goofing off. Some of the excuses were outlandish and some were almost believable, but the excuses that received the most flack from the teachers were the ones that were most likely true. "You never said we had a test today," or "I wasn't here for that," were very common. And as Darren Pekar would say "You didn't teach us that." Some excuses for being late to class were: "My alarm didn't go off," or " My counselor had to talk to me," or as said by Shawna Stevenson "My locker wouldn't open." When caught goofing off in class, Dan Amato would say "It wasn't me!" and "Really, I didn't mean to." The excuse that Marlene Hribar would give was "I have nothing better to do."

But when it comes down to it, some teachers won't believe any line you feed them - no matter how ingenious it is.

-Rashawn Perry

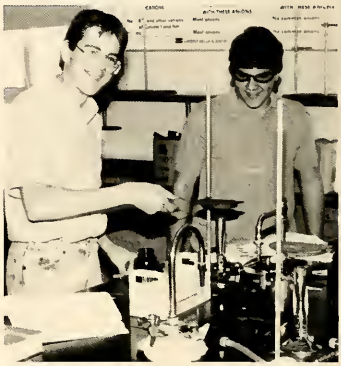

Dave Bauer and Jim Segulin can usually come up with good excuses why their experiment didn't work.

Ed Powers has a good excuse for not playing while Michelle Bonnay, Missy Ball, Heather Miranda, Audra Butkus, Judy Beder, Cynthia Grubach and Jamie Cox don't need any excuses to hang around and smile.


**Congratulations Class of '89**

Network Video

*Leader in Home Video Entertainment*

Equipment Sales and Rentals

Video Cassette Sales and Rentals

**Shore Center**
**22378 Lakeshore Boulevard**
**Euclid, Ohio 44123**
**731-2522**

**Tom and Olivia DiVita**

Michelle Donavan, Mia Doss, Genevieve Douglas, Lisa Downer, David Duchon, Jennifer Dudziak

Nada Dugandzic, Miroslav Dures, Joel Eckert, Leslie Ede, Adrienne Edwards, Jill Enneper

Robert Erb, Claudia Erceg, Dorann Etzler, Teresa Evans, Kimberly Faint, Steven Fakult

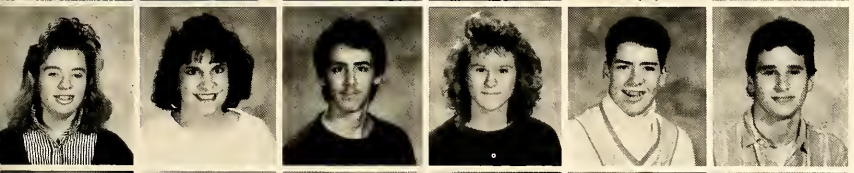

Karin Faletic, Rosa Faraci, Pat Felden, Tracey Filipasic, Tom Fitzpatrick, Tom Fox

Daniel Frattin, Timothy Fulgham, Kevin Gaines, Kimberly Gambatese, Richard Gamber, Sheri Geisweidt

Jean Gercar, Antoni Gjerek, Cathryn Glenn, Laura Glover, Nikki Golden, Tracy Golden

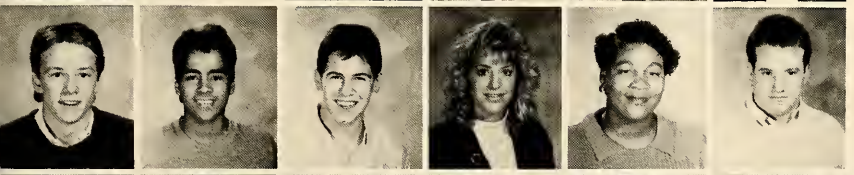

Thomas Golinar, Humberto Gomez, Jason Goodman, Sarah Granito, Tracey Graves, Al Gray

Maria Grbac, Dawn Gron, Cynthia Grubach, Debra Guy, John Hada, John Haggerty

Eric Haggins, David Hartman, Jeffery Hatcher, Jason Heck, Kimberly Herman, Lisa Heuer

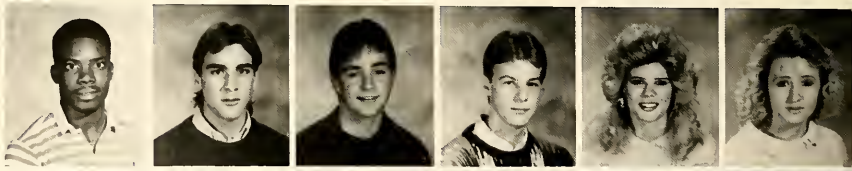

Douglas Higham, Charles Highland, Heidi Hilger, Mark Hillier, Angela Hollis, Nathan Holloway

Jeffery Holmes, Keith Hood, Melissa Horvath, Marlene Hribar, Ching Wei Hsu, Lisa Hunt

Marcus Hutton, Shelli Jackson, Ronald Jenko, Cynthia Jerele, Shannon Johnson, Shelley Johnson

Yvette Johnson, Raymond Jones, Robert Jones, Susan Jurisevic, Jennifer Kacperski, Brendan Kelley

David Kelley, Shannon Kelly, Thomas Kermode, Claudette Kidd, Robert Kimball, Donnell King

Dawn Kirchner, Deborah Kirchner, Steve Kish, Karmen Knez, Christine Kucaric, Neil Kucia

Eric Kuhen, Valerie Kunesh, Michael La Manna, Christine Land, Bill Lawrenson, Molly Lauver

# Food For Thought

## Cafeteria offers early morning brunch

To the relief of many students who are not "the morning type," the cafeteria was opened this year for breakfast. The early riser who happened to be in school between 7:15 and 7:35 would find the cafeteria open for business. Donuts, muffins, danishes, orange juice, hot chocolate, and coffee were among the many vittles that could be bought. This breakfast time became very valuable to students who normally didn't have time to eat before they came to school, but it posed the problem of hiding the food from the first period teachers.

-Bill Castrovince

Students didn't have to eat just during lunch periods.

**NEWCOMB**
**INTERIOR CONSTRUCTION CO.**

**Commercial Interiors**
**Acoustical-Drywall-Partitions**

**SUCCESS TO THE BEST**
**CLASS OF '89**

**20800 Priday Ave.**
**Euclid, Ohio 44123**
**481-2285**

Tom McConnell explaining to Maya Burge how that cookie just jumped into his hand.

# Just One More Year

One universal feeling that was held by most juniors was the anaticipation that next year would be their 'senior' year. Most juniors expressed a "just wait until next year" attitude as they went through the motions of being juniors. The class of '90 was looking forward to their senior year. They will be the first class to graduate from Euclid in the new decade, the last decade in the 1900's. Most juniors were not concerned about the date, however. They just wanted to be seniors. As John Marincek said, "Being a senior is the end of your high school career. It's an important time. I am really going to enjoy it."

Students looking forward to next year as seniors.

Matt Schwartz looking forward while Lisa Marvin runs to their senior year.


*Congratulations*
*Class of 1989*

***PERKINS RESTAURANT***

*22780 Shore Center Dr.*
*Euclid, Ohio 44123*
*732-8077*

***SHORE CENTER BARBER & STYLE***

***WISHES THE BEST TO THE CLASS OF 1989***

ROFFLER SCULPTU'R KUT 261-2066

HAIRSTYLES FOR GENTLEMEN OF ALL AGES

SAM VENTURA
BARBER - STYLIST

22746 SHORE CENTER DR.
EUCLID, OHIO 44123

*Roffler Products*
*Regular, Layer, Feather and Razor Cuts*

*Sam Ventura, Owner*
*261-2066*

Shalom Lawrence, Benjamin Leasure, Melissa Leskovec, Patricia Levstik, Jenny Leyendecker, John Little

Pamela Little, Valena Maddox, Matthew Mahovlic, Christopher Mannello, Christopher Marcinko, Mirta Maria

John Marincek, Jennifer Marks, Norman Marolt, Christopher Martin, Jason Martin, Robert Martin

Charles Marvin, Lisa Marvin, Jennifer Masley, Christopher Mason, Jennifer Mason, Alison Matish

Ian Matlock, Ayanna Matthews, Teresa Maust, Jeanine Mc Alpine, Wayne Mc Cartney, Latrena Mc Daniel

Jermdine Mc Galed, Tamika Mc Ghee, Vanessa Mc Groder, Kerri Mc Reynolds, Joseph Meden IV, Tramayne Meeks

Thomas Milicevic, Laura Minadeo, Michelle Mincek, Charles Mingle, Heather Miranda, Ruth Miranda

Laura Montagner, Kimberly Moore, Marlon Moore, Brian Morris, Jamal D. Morris, Joel Morse

Latanya Moultry, Craig Murowsky, Vincent Myers, Angela Naglic, Bridget Negrelli, Meghan-Anne Neidel

Jack Nemecek, Michelle Newcomb, Ann Nicolosi, Lance Nosse, Cynthia Novotny, Elizabeth Noyes

Kathleen Nugent, Patrick Nugent, Christine Oblak, Nicholas Orazem, Lorena Orbanic, Walter Ortman

Heidi Ospelt, Tim Pae, Shaun Pall, Sanjay Parker, John Parsons, Nedzad Pelinkaj

Debra Pence, Barbara Penn, De Sean Perkins, Jennifer Petrie, Timothy Phillis, Laura Pizmoht

Lisa Plummer, James Posavad, Robert Povirk, Tracy Prestigomo, Elizabeth Puhalj, James Quirarte

David Radachy, Josip Radosevic, Bridget Ramsay, Shadeed Rashid, Nicole Reese, Brandy Reichman

Rebecca Reid, Cindy Renner, Thomas Reynolds, Sonja Rhone, H Douglas Rice, Balee Riley

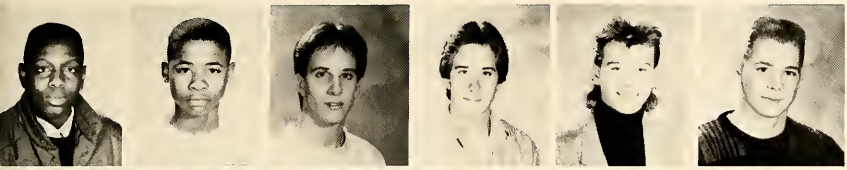

Arnold Beasley, Wali Bell, Kurt Besselman, William Besselman, Christopher Bitner, Craig Brickman

John Browne, Anthony Celeste, Dominic Colantonio, Jesse Coleman, Tiwanna Copeland, Stacy Crockett

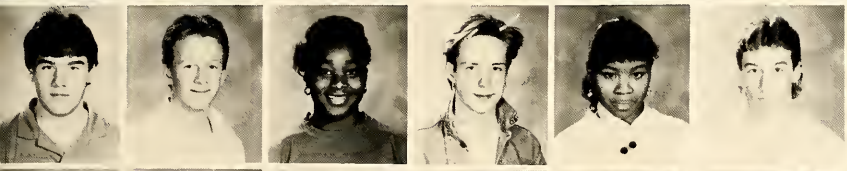

Eric Crowley, Scott Danna, Josedine Dixon, Gunnard Doboze, Marquita Dorsey, David Engelke

Melissa Formica, Kimberly Gast, John Gazzuolo, Jeffrey Goerndt, Heather Good, Lee Grable

Tina Groves, Steven Hammer, Donna Hammond, Tia Harden, Mia Harrison, Donald Herbert

Monique Hicks, Thomas Hoag, Caroline Holland, Bruce Irby, Renee Johnson, Gina Juengel

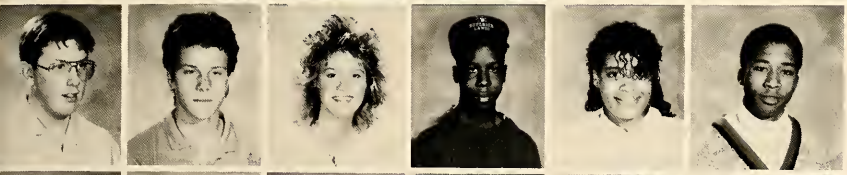

Jeffrey Kline, Daniel Komara, Cheryl Lapuh, Daryl Lawson, Eldora Lee, Chonton Lewis

Carl Lishing, Nicole Lozada, Ricardo Lozada, Harry Luikart, Michael Mayle, Jermaine McCaleb

Ernest Miller, Tricia Mondok, Shannon Moriarty, Jessica Novey, Francis Pavlic, Deadrain Peacock

Angela Perry, Matthew Petkovic, Ernest Piotrowski, Kathleen Rafail, Rachelle Roethel, Terri Rowland

Sandra Samas, James Schneider, Janelle Simmons, Robert Smith, Sowanna Smith, Julianne Spurr

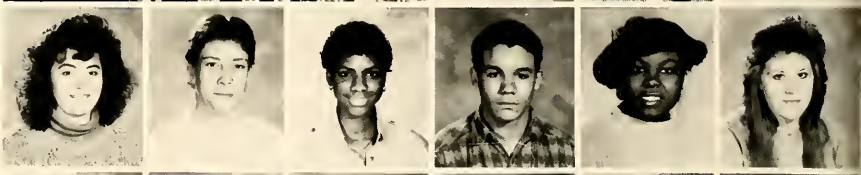

Norwood Stokes, Ronald Stokes, David Straus, Nicole Thomas, Marcellus Thompson, Renee Turner

Robert Vasko, James White, Phil Wiggins, Stacey Witt, Sang Pil Yoon, Angela Zanghi, Mary Zurga

**Right:** Jamie Cox and Marlene Hribar trying to improve their grade point average. **Far right:** Chris Bryant showing how much taller he is than Mrs. Rhea.

Brian Ashman and Shannon Kelly ham it up in the chemistry lab.

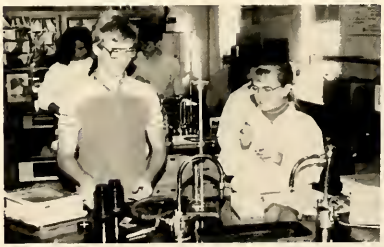

Steven Ritchie, James Robinson, Terrence Roscoe, Donald Ross, Lenka Runza, Kenton Rusack

Michelle Russell, Lisa Ryan, Kevin Rymarczyk, Heidi Sacko, Deborah Sarpolis, Kelly Schultz

Matthew Schwartz, Sean Scott, William Scott, Sandra Secic, Gregory Sedman, Theresa Serafin

Charles Shantery, Michael Sheck, Michael Shippitka, James Sigh, Beth Sillia, Cory Sims

Anthony Siupinys, Gregory Skok, Mary Ann Skrab, Jennifer Slattery, Chenise Slaughter, Tracy Slaybaugh

Jason Slejko, Alvin Smith, Denise Smith, Ricky Smith, Stephanie Smolic, Christopher Soblesky

Daniel Spehar, Albin Sray, Norman Staples, Barbara Steele, Shawna Stevenson, Richard Stuber

Jennifer Subel, Eddie Sugar, Kelly Sulka, Steve Susnjara, Charles Swearingen, Lee Swope

Sharon Swyt, Jeffrey Syroney, Victoria Sztul, Keith Tadiello, Tiffany Tekieli, Robert Terlizzi

Matthew Tetkovil, Bruce Thomas, Jacqueline Thomas, Shannon Thomas, Natalie Timm, Howard Tingley

Timothy Tobin, Jill Tomasi, Danny Tomic, Matthew Tomsic, Michael Toth, Geoffrey Tuckerman

Peter Tuft, Jay Turpin, Kristie Ugrinic, Michael Urbania, Christine Valencic, Amy Varner

William Wagner, John Wandersleben, Patrice Ward, Michaelle Webber, Kristen Weber, Michael Weber

Jennifer Welker, Sheila Wheeler, Sheila White, Michelle Williams, Neal Williams, Nicole Williams

Rashawn Williams, Rufus Williams, Stephanie Williams, Holly Wilson, Regina Wims, Bonnie Winkleman

Lorinne Wolenski, Traci Wood, Robert Wyckoff, Sonya Yates, Angela Zanghi, Weike Zhong

Angela Zingale, J Gerald Zovko, Katherine Zschuppe

# Little rough play

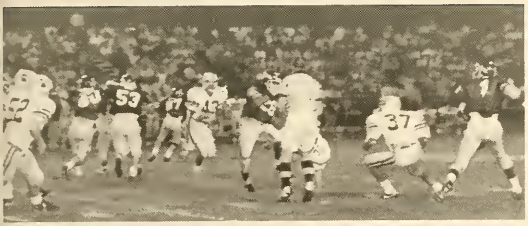

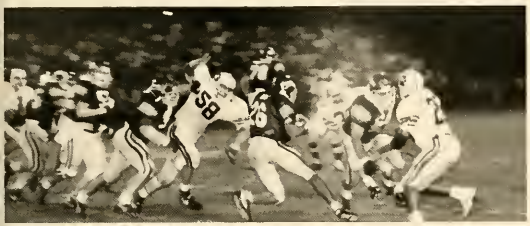

## Browns fall short of Super Bowl again

Another season, another proverbial slap in the face. Our "hard luck" Cleveland Browns took yet another heartbreak season as far as the rabbits up their sleaves could carry them.

During the '88 season, one which saw nearly every one of the team's quarterbacks wearing a bullseye, the Brown's had their share of injuries. The very first game of the season gave a pretty accurate indication of the season to come. Cleveland cried in horror as franchise quarterback, Bernie Kosar, sprained his elbow and was out of commission for the next several weeks.

Fortunately, back up QB, Gary Danielson, was available to guide us through this time of misery with his superb veteran skill. Unfortunately, his leg was broken shortly thereafter. Well, there's always Mike Pagel. What's that you say? Separated his shoulder making a tackle? How's Bernie getting along?

Kosar finally returned after what seemed to be an eternity, only to be knocked back on the bench with a knee injury by Miami linebacker, John Offerdahl. See ya next season, Bern! Enter Don Strock. After years of playing second fiddle to Dan Marino, Strock guided us in one of the greatest comebacks of Cleveland history to defeat the Oilers and gain a wildcard. Alas, Strock, our savior, too, fell in that game and the Brown's ended the season a point shy of "Jerry's Kids."

Although they didn't advance as far as former playoff appearance, the Brown's took "the Band Aid season" as far as possible.

-Bill Castrovince

SIM'S BROTHERS BUICK, INC.

21601 Euclid Ave.
Euclid, Ohio 44117
481-8800


Euclid's teams might not have been as skillfull as the Browns but they were exciting to watch.

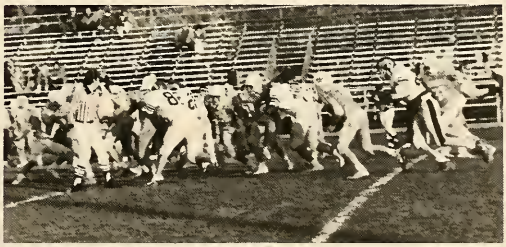

Julie Noble and Leila Thomas looking pretty.

It looks as if studying is getting to Kathy Kushma.

Heidi Martin and Lisa Baber at senior orientation.

Troy Berger and Dom Rymarczyk demonstrate horizontal lines.

The divine class of '89 sparked the Euclid spirit as their enthusiasm and dynamic character radiated through the halls. Being the 40th class to graduate, the senior panthers represented something special. They were the first class at Euclid to have color senior pictures in the yearbook. Their varsity football team had won the G.C.C. for two years in a row. They had out participated any class in christmas decorations, fund raisers and in general spirit.

This was the first year of the severe cut-backs yet the class of '89 had been lucky in that they had not felt the full effect of the financial crisis of Euclid schools. "Pay for play" and an additional students activity fee became new concepts and necessities of the year. But other than this the majority of the class experienced very little change in their school year.

Musically, literally, athletically, and most of all academically the Euclid Panther Class of 1989 represented the finest individuals, not to mention being optimistic and determined amidst the levy turmoil.

The class of '89 ruled!

-Heidi Martin

What are you looking at David Clark?

Bill Karabinus is all smiles because he is a senior.

Senior Divider

# SENIORS

Beth Perdan is all smiles for band.

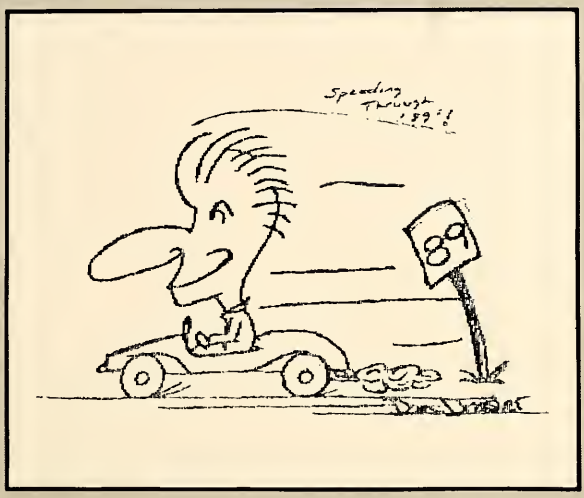

Blow that trumpet Bill Kunes.

Annie Cirino and Nik Rocco share homework at lunch.

Chris Marcic ponders what he will do in summer.

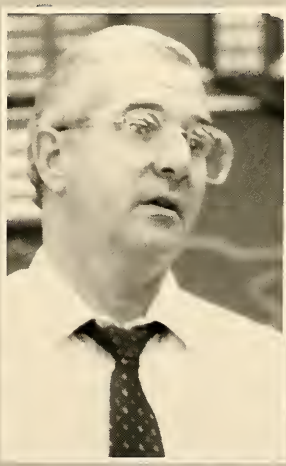

What senior just stunned Mr. Pasquale?

Missy Long enjoys a snooze.

Senior Divider

# Can You Hear This?

## Senior's favorite radio station and rock group

Radio has always been an important part in everyone's life since it was so portable. A radio could be taken to parties, the beach or listened to while driving. The radio station that was listened to most by Euclid seniors was WMMS 100.7 FM. In a close second was 108 FM. After that was WZAK 93 FM, WNCX 98.5 FM, and 92 Q.

What kind of rock groups did seniors enjoy when they were listening to the radio? The most popular was "INXS" followed by "Pink Floyd" and "U2". Then came "Public Enemy", "Led Zeppelin", "Van Halen", "The Doors", "New Order", "Huey Lewis and the News", "Bobby Brown", "AC/DC", "New Edition", "Def Leppard", "The Kinks", "Genesis", "Bon Jovi", "KISS", "Guns and Roses", "Rush" and "The Beach Boys".

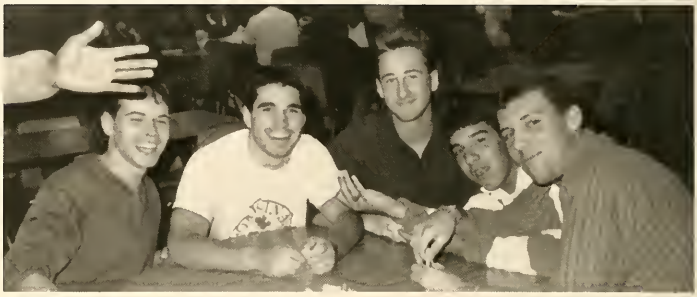

The new 'Dave Clark Five'; Dave Clark, Greg Henderson, Mark Blanc, Jim Quirarte and Mike Graffius.

Kim Watral, Sue Walsh and Kristin Schoen prepare for life in the fast lane.

Dwayne Sattler is mobbed by crazed fans Lisa Anderson and Laura Zigman.

Dafne Kadras dreams of becoming another Madonna.

Gerald Moore smiles as he dreams of superstardom.

Steven Adams

Thomas Adams

Tawfig A Akhir

Sean Allen

Fernando Alcazar

Suzanne Amato

Lisa Marie Anderson

Marlene Apanaites

Laura Aquila

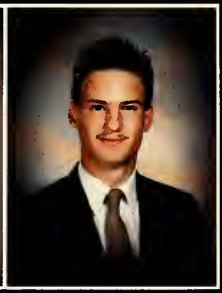
Philip Arnold

Frank D Asbury

Kristin Attwood

Tom Austin

Lisa Ann Baber

Jennifer Baer

Angela Bailey

Joe Baker

Milio Bakich

Barbara Banach

Andre Banks

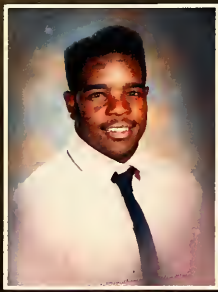
Michael J Barnes

Christopher F Barstow

Carolyn Barth

Marko Bartulovic

Ronald R Barwidi

James G Bell

Wali H Bell

Troy Berger

Jason Bernstein

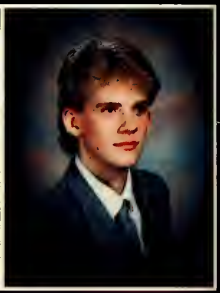
Michael E Betts

Cynthia Beuck

Sharon Beutler

Sarah Bierer

Vichelle Billingsley

Chandra Billups

George A Biskup

Roslind Blackman

Mark Blanc

Michael S Blasius

Kenyon Boncela

Tom Bornemann

Regina Boyd

James Braidic

Carolyn Brandich

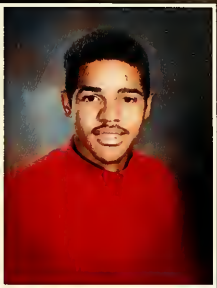
Kirby Brown

Kelly Jo Burdock

Pauline Burke

Robert Burrows

Craig Bush

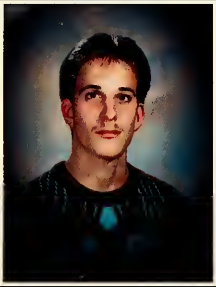
Kurt Besselman

Kathy Cain

Cindy Ann Cantini

Todd Capuozzo

Peter A Caputo III

Kathleen Caric

Lisa Carr

Charlene Carter

Patrick S Cater

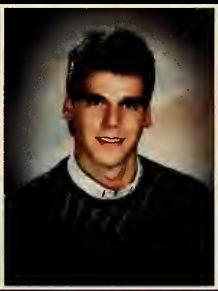
Steve Cesar

Theresa Champa

Mike Chebo

Helen Chen

Catherine Chiancone

Marlene M Chinchar

John Ciarlillo

Diane Marie Cickavage

Annie Cirino

David Clark

Terry Clark

John Paul Colbert

Bridgette Colemon

James Coleman

Kevin Collins

Kim Colquitt

Mark Comer Jr

Ranada Cooper

Catherine Copeland

Kimberly Corbin

Kay Corrigan

Carmella Sherron Cornelius

Dan Crews

James Cudo

Madeleine Cruz

Chris Cummings

Carla Curtis

Michelle Cutwright

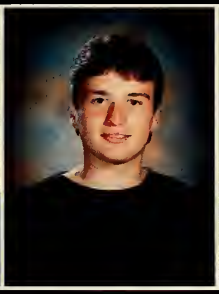
Damir Cvitkovic

W. J. Daniel II

Michelle Lynn Dattilo

Brian J Dauer

Jennifer A. Davis

Matthew Davis

Traci A Davis

Catherine I Day

Trycennia Angela Dean

Amy J Dehner

Christa Deister

Leo Dejak

Stevie DeJong

Steve Dekleva

Kimberly Dembek

Gregg Dennis

Maria Dent

Danielle M. DeSico

Gina Diaddario

Daniel DiBartolomeo

Tracy Dickson

Scott D. DiFranco

Lucretia Dillard

Mary E. DiSantis

Chris Dixon

Celine Dojwa

Mark Donnett

Lisa Marie Drage

Daniel Drasler

Stacey Marie Duchon

Scott Duke

John Duncan

Tracy Dunham

Mark Dunmire

Tony Dushaj

Daniel Duvall

Stephen Eichhorn

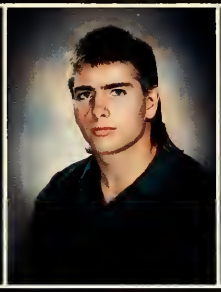
Rick Erwin

Kirstin Esch

John Evans

Toni Fannin

Nikki Farmer

Christina Fasick

Scott Faulisi

Christy Fazio

Chris Fetkovich

Julie Fischer

Dan Francetic

Daniel Frank

Anthony Frankos

James Fredrickson

Shari Lynn Fuhrman

Dawn Gainer

Ken Gambatese

Mike Gasiewski

Kim Gast

Maria Gelo

Leroy Gilbert

Danelle Gildone

Tyrone Gilham

Lena Gilliam

Shannon Gilmore

Joseph Goerndt

Christine Goode

Michael Graffius

Nick Grubach

Kelly Grahek

Julie Lynn Groves

Monica Guarnieri

Domenic Gubitosi

Michael J. Guilfoyle

Tony Guttu

John Hackathorn

John Hada

Gesse Haffey

Stacy Jane Hamilton

Daniel Owen Hansen

Timothy Hanson

Bruce Hardman

Richard Harps

Marie Harrison

Antone A. Hartman

Chris J. Hasty

Kristen Heffernan

Lisa Heimberger

Dan Heimsoth

Gregory Henderson

Tiffany Henderson

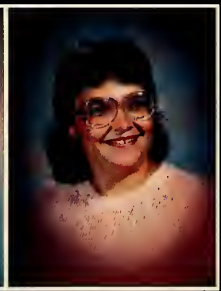
Jeanette Marie Henry

John J. Herbst

Amy Elizabeth Hickok

Ericka M. Hicks

Monique Hicks

Kelly Ann Higgins

Donald Hill

Leigh Hill

Ronald Hinton Jr.

Thomas Hoinski

Jason Holland

Michael Holloman

Jon Holmes

Aishah Hope

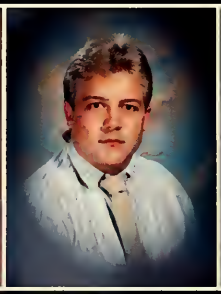
Matthew Hopkins

Lisa Marie Hradek

Kristine A. Hren

Frances Hribar

John A. Hribar

Frank Huber

Brian J. Hughes

Billijo Humphries

Tanya Hutchins

Kelly Hyne

Danute Jakubauskas

Frank Jankowski

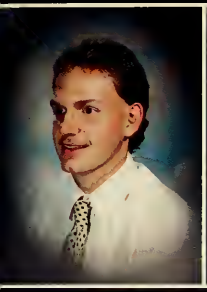
Joe Jankowski

Hugo Jaramillo

Victoria M. Jaworsky

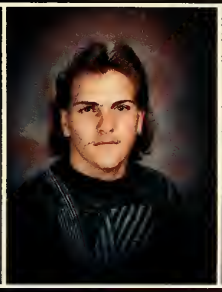
Mark A. Jelenic

Alfred Johnson

Phil Johnson

Jennifer S. Jones

William Jones

Gregory Juratic

Barbie Jurkovic

Anjanette Kacperski

Dafne Kadras

John Kale

William Joseph John Karabinus

Mike Kellers

Marcus Kelly

Tyris Kelly

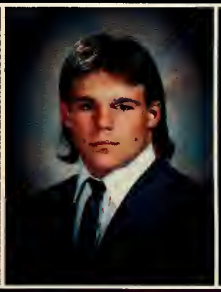
James W. King

Lisa L. Kirchner

Mike Kitchen

Cynthia Louise Kleckner

Diane Koman

Kimberly Ann Konrad

Pete Kostan

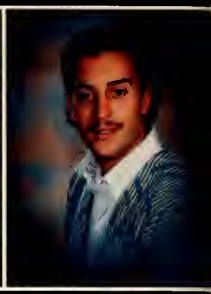
Max Kozlowski

Michelle L. Krance

Kristine Kubach

William A. Kunes

Kathleen Marie Kushma

Bridgette Lang

Ryan Lawson

James Leamon

Craig Leinweber

Michael A. LeQuyea

Kevin Limbert

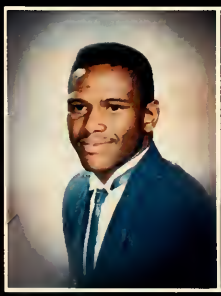
Courtney Limerick

Suzane Lisac

Lara Lomac

Daniel Lombardo

Melissa Marie Long

Lori L. Longstreth

Kim Luikart

Ken Lux

Dan Luzny

Christopher J. Mack

Kevin Maleny

Annmarie Marciante

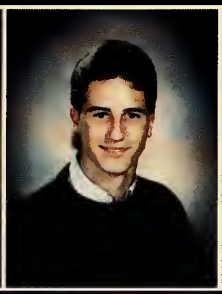
Christopher Marcic

Elena Maria

Stacey Christine Marron

Heidi Brumfield Martin

Jason Martin

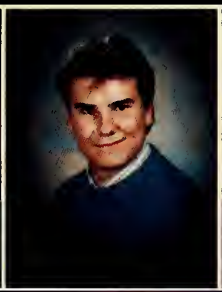
Douglas Matiaska

Candace Ann Mauceri

Kristine Maurer

Dennis Maxey

Elaine Maxwell

Jean Mayerhoffer

Michael Mayle

Matt Mazzei

Thomas A. Mc Connell

Tiffony Mc Coy

William P. Mc Guinness

John Mc Kay

Robert Mc Manus

Gunhild M. Meaney

Joe Medved

Victoria Medved

Douglas A. Mehls

Christian L. Miheli

Dan Miheli

Diane Miller

John MIller

Mary Miller

Tony Milline

Dal Miranda

James Mixon

David Mocny

Pam Montgomery

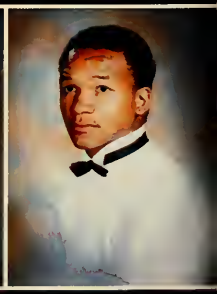
Gerald Edwin Moore

Sandra Moore

Mark A. Morek

Heather Arlean Morrison

Lori Marie Moses

Kristina M. Motiejunas

Christine Muccino

Denise Murphy

Eric Nebe

Julie Ann Noble

Michael Novak

Robert Nykiel

Christine Ann Oboczky

Cynthia O Brien

Michelle A. O'Flynn

Monica Brokaw

Gary Olbrysh

Curtis O Neal II

Jennifer O'Neill

Elizabeth S. Oroz

Vada Lamonica Owens

De Ann Parker

Ronald Parmertor

Dina L. Pasquale

Chirag Patel

Eric Patterson

Anthony Pavic

Darren Pekar

Daniel J. Penny

Beth Perdan

Meg Fair

Reshawn M. Perry

Irene Peters

Linda Peterson

Greg Petruccelli

Carmen Petti

Scott Pinta

Mike Piotrowski

Veronica Piscopo

Brent Pockar

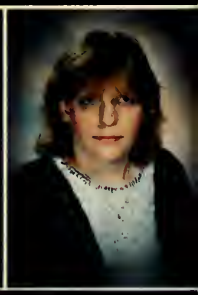
Laura Ponsart

Cheryl Lynn Porter

Edwin Powers

Matthew Preston

Vincent Puruczky

Mary Ellen Quinn

William T. Rabbitts

Nora Eden Race

Eric M. Ramsey

Najla Rashid

Karen Christine Reed

Ricky Renner

Erica Lynn Richards

Vincent Riha

Katie Roach

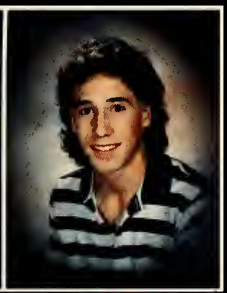
Richard Roberts

Nik Rocco

Shawn Roche

Sandy Roeder

Rob Roethel

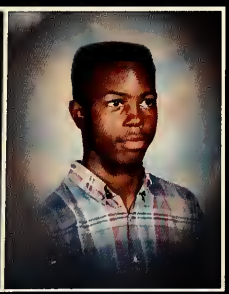
Calvin Rogers II

BETS
KIM C.
LORI LONGSTRETH
Lisa Anderson
Michael Blasucci
Melissa
Kristin Eck
Mary DiSANTIS
Cathy Capello
Denise Murphy
Steve Dellara
Gunhild Meaney

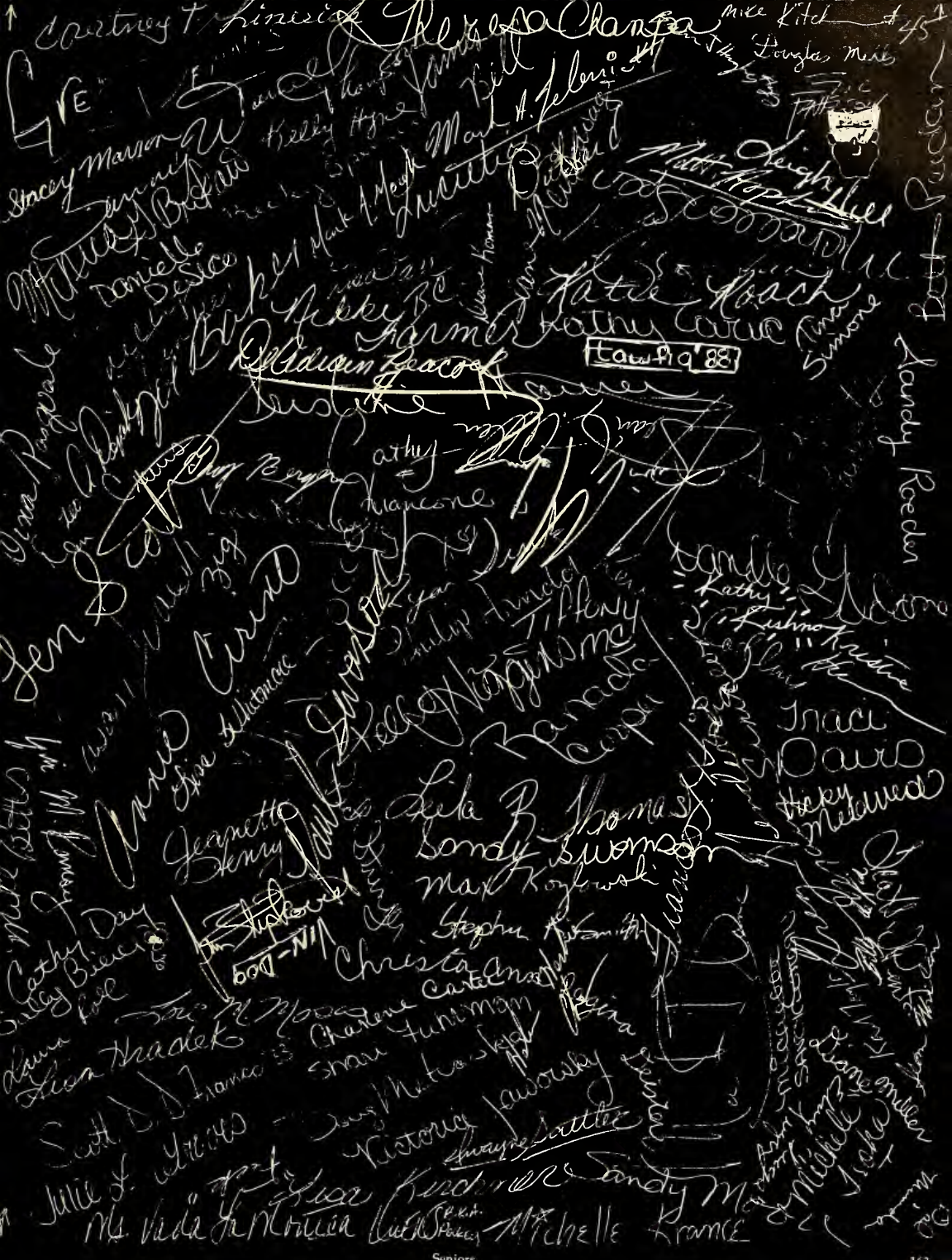
Courtney T.
Mike Kitch
Douglas, Mike
Stacey Marion
Kelly Hyde
Mark A. Moyle
Matt Hopkins
Leigh
Daniele
Desice
Katie Hoach
Kathy Carue
Tawfiq '88
Randy Roeder
Jen
Tiffany
Kathy
Tracy
Becky Mellinger
Sandy Simmons
Max Kozlowski
Christa
Charlene
Shari Tuhiman
Victoria
Sandy
Michelle Krance

Laura Sue Roll

Heather Rowe

Edward Ryans

Dominic Rymarczyk

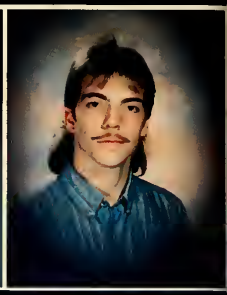
Thomas Sabol

David Sargent

Michelle Marie Sari

Jeanette M. Sas

Dwayne Sattler

Joseph R. Sauer

Michele Savolainen

Matthew Sawyer

Michael Scarniench

Beth Suzanne Schafer

Cynthia Scheimann

Joe Schiavoni

Kristin A. Schoen

Tina Schoen

Tracy Ann Scolaro

Leonard Scott

Dawn Segines

James Segulin

Brian Sheehan

Marie Patrice Sheridan

Renee Shimko

John Shivak

John Shusky

Marijana Simicevic

Tina Marie Simone

James Sims

Ryan M. Sink

Kristina D. Siupinys

Ronald Slogar

Andre Smith

Stephen R. Smith

Gina Sneperger

Joseph Solnosky

Michael Solnosky

Scott Soos

Jillanne Sopko

# Remember When...E.H.S.

Here are some memorable moments from the seniors at Euclid High School.

Valencia Strowder: We played St. Joe's in football, there was a riot and half the boys from Willo Arms were arrested.

Heidi Martin: The disastrous opening night of "Why Bump Off Barnaby?"

Danielle Tuckerman: Lisa Hradek could not find the bright lights on the car.

Curt Spencer: The strike on the first day of school in 11th grade.

Mike Guilfoyle: We went to Orlando for the baseball tournament.

Kathy Kushma: I would be at after school gym make-ups, running and swimming, every week.

Beth Perdan: You could listen to a radio and wear a hat and not get suspended.

Bill McGuinness: Jim Braidic spoke on the microphone to all the junior class on the first day of our junior year - and Mr. Pasquale's reaction.

Rashawn Perry: Everybody got in trouble for being bad on the bus.

Barbie Jurkovic: We could afford to eat lunch - it was only $1.00.

Mike Betts: The Varsity Chorale/jazz band trip. Our tour guide loved the letter "U".

Maria Gelo: The earthquake in 9th grade on conference day.

Chantel Van Dyne: We had homeroom before first period.

Amy Hickok: Nora Race turned orange from a tanning booth and during chemistry Mr. Wherley turned a radiation detector on her. The beeping got louder showing radiation.

Laurie Zigman: I had all the parties in the 10th grade without my parents knowing.

Frances Hribar: The Homecoming game against Mayfield when there was a thunderstorm and the lights went out.

Lee Taurman and Jim Bell: On our first day of 9th grade there was a banner over the door saying "Frosh go home".

Diane Cickavage: Jeannie Mayerhoffer and I almost blew up the chemistry lab when our gas line got a leak.

-Heidi Martin


Congratulations
Class of 1989

ACACIA
REALTY PROFESSIONALS
21801 Lakeshore Boulevard
Euclid, Ohio 44123
289-HOME

E.H.S. Class of '65

Wayne W. Gould
*Broker*

Bonnie Marincic Gould
*Manager*

# Remember When...Central

Euclid's seniors have many fond memories of what life was like in their middle schools. Here are some of the memories that they have of Central.

Julie Groves remembers the Olympic class competition.

Mark Morek said the classes were easy.

Tracy Thomas remembers when Steve Tajgiszer ripped about $30 worth of pictures out of her locker because he didn't like Duran Duran.

Diane Miller remembers Mrs. Reed's cooking and sewing class.

Chantel Van Dyne went to a swim and gym with Mary Lepesto and got kicked out.

Amy Hickok remembers when Mr. Francetic got mad and his vein started to pulsate.

Gunhild Meaney and Cheryl Porter wrestled for about an hour and everybody just sat there and watched as they beat the heck out of each other.

Lisa Anderson remembers going to McDonalds after dances and going to the Pizza Factory after basketball games.

Vince Riha remembers when Mr. Mevey beat up Jim White for calling him Fred.

Michelle Sari remembers playing football at lunch with Karen Reed.

Kim Konrad remembers when the 8th grade cheerleaders picked a camp that had a pool and when they got there, there was no pool.

Michelle Krance remembers when Miss Foley used to slide across the room.

Karen Reed remembers when they took spools of thread in sewing class and wrapped them around the entire room.

Erica Richards had an Uncle Vic Dance.

Lisa Drage remembers Mrs. Reed's home economics class, Miss Foley's French class-"Bon Bon", and Mr. Syracuse putting T.G.I.M. on the board every Monday morning.

Kathy Kushma remembers when they used to do about 500 laps of daisy chain for track practice and having alot of fun in woodshop and sewing class.

Mr. Fritch would wear his funky clothes and give us Bionic Smock.

-Heidi Martin


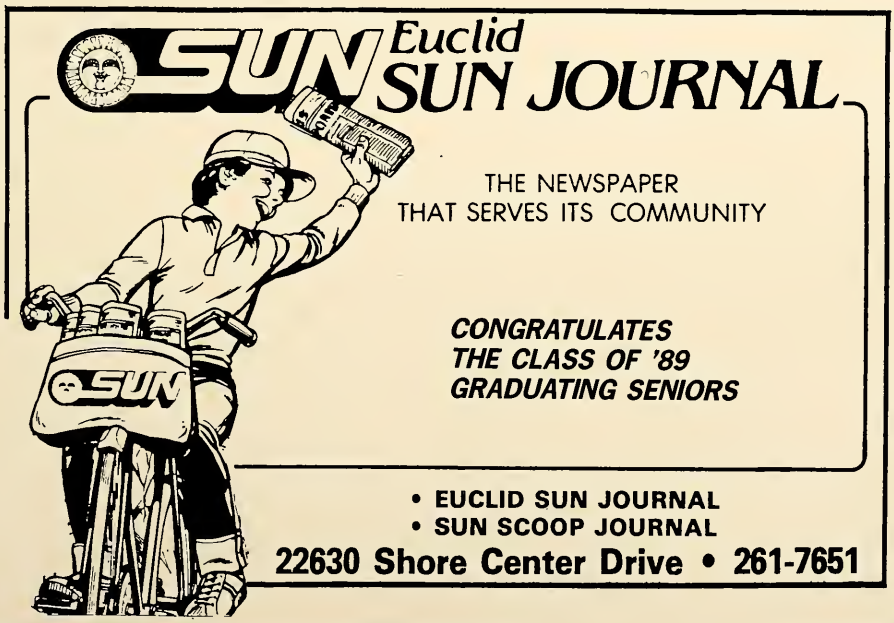

D. Paul Soprek

Curtis John Spencer

Michelle Spencer

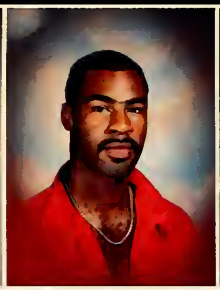
Mitchell Spencer

Natasha Spencer

Rebecca A. Sperner

Keith Speroff

Amy Stankivicz

James M. Stephens

Jim Stipkovich

Jason A. Straub

Richard Stringer

Valencia Marie Strowder

Elvis Sugar

Richard Summers

Paul Swanson

Sandy Swanson

Mary Sweet

Stephen J. Tajgiszer

Lee Taurman

Howard Taylor

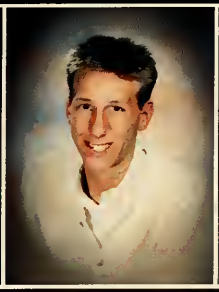
Karl Taylor

Kristen E. Taylor

Leila Rachelle Thomas

Tracy Thomas

Tarnell Thompson

Shelly Anne Tinker

Anthony Tirabassi

Elizabeth E. Tobolewski

Craig E. Touschner

Joseph P. Tressler

Michele L. Troha

John J. Tucci

Danielle M. Tuckerman

Cheree Turner

De Angelo Turner

Sunny U

Michelle A. Urban

Kathia Urena

Deadrain Peacock

# Memories...Forest Park

Being one of the last classes to go to Forest Park Middle School, we have many fond memories of that brick building, home of the Rangers. Here several students recall those memories.

Valencia Strowder remembers when all the lights went out in the building and everyone started screaming.

Heidi Martin remembers dinner for 13 at a french restaurant in Toronto.

Kelli Vanah remembers Angela Gianforte broke Jeanette Sas' nose.

Curt Spencer remembers when the lights went out in the seventh grade and the high school students got to go home but we didn't.

Veronica Piscopo remembers sleeping during Newsdepth in Vac's class.

Michele Savalainen remembers Mr. Sheck's tantrums.

Beth Perdan remembers when Mr. Thomas and Mrs. Knopick made the gym classes get out of an electrically fenced area.

Leila Thomas remembers "We had to go out on the football field to fly kites in Mr. Zovack's class."

Mike Betts remembers when Sally Brener dropped her pina colada all over the table and Mike's lap.

Chantel Van Dyne remembers "In gym we were playing tennis and Joe Velkos took my tennis ball and when I went to get it, he hit me in the eye accidently with his tennis racket. He hasn't talked to me since."

Lee Taurman fondly remembers that Forest Park was a middle school.

Danelle Gildone remembers Diane Koman hanging from the bleachers.

Carmella Cornelius remembers when "John (the really, really fat kid) fell down the stairs."

Lucretia Dillard remembers when the whole cafeteria got into a food fight.

Joe Goerdnt remembers when he slept through the fire alarm at 5:00 A.M. at the hotel in Toronto.

Steve Smith remembers how Mr. Roshong would change clothes twice a day.

Diane Koman remembers when Bill Kunes gave Leila Thomas a dozen red roses and she rejected him.

Lisa Kirchner remembers when Mr. Giollotte got married.

Liz Oroz remembers "We all used to drool over Mr. Zovack's muscles."

Trycennia Dean remembers "We had a good fight in seventh grade."

-Heidi Martin

Carolyn Brandich, Christina Motiejunas, Sue Lisac, Liz Oroz and Sunny U relaxing during a test review.

Natasha Spencer seems to be having trouble deciding what books to carry.

Andrej Cuturic seems to be thinking about past events.

Mary Sweet is getting ready to take a drink.

Troy Berger is happily waiting for the bell to ring.

Jim Cudo showing of his muscle to Dave Clark.

# How Embarassing...

I was so embarassed ...Underclassmen may at times think that seniors are perfect but they too have their little flukes and embarassing moments when they want to hide under a rock to hide. Here are some which the seniors chose to reveal.

Valencia Strowder was walking up the stairs and started to trip. As she was tripping, someone called her name. She did a 180 in the air and fell gracefully on her back with her feet in the air.

Kelli Vanah was at a water slide and was pushed under a waterfall and her suit was forced down to her waist. There were about 30 people around.

Michelle Spencer walked into the wrong homeroom and sat there for 10 minutes, not knowing it was the wrong room.

Curt Spencer and his sister almost got suspended for fighting in the hall.

Julie Groves was chasing the volleyball, in gym class, when her ankle gave out and she ended up lying face down on the floor.

Mike LeQuyea hit a hard line drive over the third baseman's head, rounded third, tripped, fell halfway home, and was tagged out.

Mark Morek was caught in the men's faculty lounge.

Bill McGuinness put a sign on Mrs.Tkac's back in ninth grade.

Gina Diaddario fell down the steps as a freshman. After she stopped tumbling someone ran up to her and yelled "Safe!".

Chris Fetkovich used some soap to spike his hair, and when he was walking to school it started raining. By the time he got to the door his hair was a big mass of bubbles.

Heidi Martin, Gina Diaddario, Michelle O'Flynn, Michele Savolainen, Diane Miller, Frances Hribar, Trycennia Dean, and Mary Sweet all had bad experiences tripping on the stairs.

Michelle Spencer, Kirstin Esch, and Howard Taylor all walked in on the wrong classes.

Many of the students at E.H.S. had trouble with their clothes. Steve Smith sat on M&M's, Julie Fischer had unbuttoned skirt buttons in biology, Tracy Scolaro ripped her pants walking to school, Michelle Krance's bra broke in lunch, Bill Karabinus had his pants fall down during a hockey game, Kathy Kushma was caught skinny dipping with friends, Jim Bell walked around all day with a whole in the back of his pants, Mr. Seymour stpped the whole keyboarding class to tell Michelle Sari her bra strap was showing, and Mike Betts spilt milk on his lap during lunch.

Theresa Zahursky pushed Diane Koman off a chair, Danielle Tuckerman fell out of a chair, Erica Richards and Michelle Sari fell out of their desks, and Lisa Kirchner fell down a flag pole during vacation and ended up in the hospital.

Christy Fazio ran into Paul Harris, Danelle Gildone ran into a brick wall, Rashawn Perry ran into a locker, Kay Corrigan fell of a blue box in Varsity Chorale, and Kelly Higgins twisted her ankle.

Brent Pockar fell asleep in seventh period French and woke up in the middle of eighth period German.

Liz Oroz called up her boyfriend and ended up talking to his brother without realizing it.

Beth Perdan went to Germany, got sick and came home early.

Karen Reed and Nora Race got locked in the boys' locker room, as did Leila Thomas.

Kim Konrad got caught 'parking' and a cop asked them if they were legal and gave them a lecture.

Lucretia Dillard played a flat note during a dinner for the mayor of Euclid.

Gerald Moore was wrestling and got pinned by Maple Heights.

Amy Hickok and the whole varsity cheerleading squad messed up during competition.

Gunny Meaney fell headfirst backwards down seven rows at a football game and was knocked out.

Lisa Anderson was placed in a swim relay, having never swum one before without goggles. She ended up doing a flip turn in the middle of the lap and disqualified the team.

Laurie Zigman tried to pick up a quarter that was glued to the floor by Mike Dunmire.

Maria Gelo broke a tray of plates in the cafeteria.

Lee Taurman could not find his drafting class for the first two weeks of school.

-Heidi Martin

Lisa Drage is trying to assimilate her accounting by osmosis.

Bill Rabbits seems embarassed.

Darren Pekar isn't embarassed to show his friendship with John Tucci.

Greg Juratic and Ron Parmertor aren't embarassed about their friendship.

Matt Davis having a pleasant moment with Jenny Jones.

Nina Valencic

Kathleen S. Vanah

Tommie Vanderhoff

Chantel Spring Van Dyne

Peter Veedmont

Bob Velkos

Joe Velkos

Craig A. Voll

Melissa Vrabel

Rhonda Walls

Erin Walsh

Susan L. Walsh

Jennifer Lynn Waltermire

Stephanie Renee Walton

Tracey Ann Walworth

Maryann Waschura

Nasja Washington

Kimberly S. Watral

John Wengerd

Peter Westover

Sean Whelan

Lisa Lanae Whitmore

Anthony T. Wickware

Lisa Williams

Tasha LaVon Williams

Mark S. Wirbel

Leslie Yartz

Michele Rose Yee

Jessica Young

Christine Anne Yurcich

Alison M. Zahler

Theresa M. Zahursky

Monica Ziegler

Laura M. Zigman

Bernetta M. Zupancic

Larry Zusman

Aron Ohanessian

Cleveland Brown's Bob Golic surrounded by Euclid's cheerleaders.

# Spring Break

As this poll shows, a major portion of the senior class likes to travel on their spring vacation. There are those who just work or relax but whatever their plans, the unanimous vote is to have a blast! The seniors' plans for spring break are:
Curt O'Neal says his goal is to catch the Easter Bunny.
Valencia Strowder is looking forward to chillin' and getting paid.
Heidi Martin plans on going to West Virginia.
Kelli Vanah would like to stay in a beach front condo on Myrtle Beach.
Jim Cudo says he will party in Florida.
Julie Groves also plans on going to Florida.
Mike Le Quyea is going skiing in the mountains.
Mike Guilfoyle is going to Orlando, Florida for a high school baseball tournament.
Leslie Yartz plans on going to Canada.
Willie Daniels plans on relaxing and doing as much business as possible.
Gina Diaddario is going to the Bahamas with her boyfriend.
Tracy Thomas and Stevie DeJong are definitely going to California.
Michele Savolainen hopes to go to New York.
Darren Pekar says he is going down to Daytona Beach to party.
Barbie Jurkovic wants to drive to Las Vegas, win lot's of cash, and drive home in her new BMW.
Diane Miller will go out with friends and visit her grandmother.
Kay Corrigan dreams of going down to Daytona to meet a man to fill her every desire.
Beth Perdan plans on finding a prom date and $80.
Leila Thomas is going to Myrtle Beach with Kelly Vanah.
Shelley Tinker is going to vegetate.
Chris Fetkovich and Heather Rowe are going slam dancing in Toronto.
Gunny Meaney wants to get stranded on a desert isle somewhere in the Gulf so she has a legitimate excuse for never coming back.
Lisa Anderson wants to get tan.
Laurie Zigman is hopefully going to Las Vagas to visit Terri Sopko.
Maria Gelo will go to Padre Island in Texas.
Lee Taurman looks forward to throwing up at track practice.
Danelle Gildone is going to check out the sights in Fort Lauderdale.
Michelle Sari plans on heading down to Florida with everyone else.
Lucretia Dillard wants to go to Disney World with her best friends.
Kim Konrad hopes to spend time in the sun on a white sandy beach while not having to worry about a curfew.
Steve Smith is going to hang around the mall to figure out who the Easter Bunny really is.
Kirstin Esch is going to take a bus either along the east coast, to Denver, or to Indianapolis.
Christine Fasick is going camping with friends.
Mary Sweet is deciding between going with her parents to Florida (so they can pay for it) or going with her friends to the Bahamas (she pays).
Steve Adams is going to take his board and find the perfect ramp.
-Heidi Martin

Joe Goerndt is ready for Spring Break.

**Above:** Julie Noble and Betsy Tobolewski smile as they try to imagine what the cameraman would look like naked.
**Right:** Chris Cummings, Marc Blanc, Matt Hopkins and Eric Nebe discuss the party during Spring Break.
**Above right:** Brian Hughes and Dwayne Sattler eat lunch before going on Spring Break.

# People Most Admired

## Who do the students of Euclid respect?

The seniors were polled as to who they admired the most. The results of the poll are...

Curt O'Neal: Anyone who has the strength to be who he or she is, even if they must stand alone.
Valencia Strowder and Michelle Spencer: Dr. Martin Luther King Jr.
Heidi Martin: Mihail Baryshnikov and her grandfather
Vada Owens, Gina Diaddario, Chantel Van Dyne, Lucretia Dillard, and Karen Reed: All admire their moms.
Jim Cudo and Bill Kunes: Both admire themselves.
Mike Guilfoyle: Roger Clemens
Mark Morek, Julie Fischer, Tracy Scolaro, and Kathy Kushma: All admire Mr. Russo.
Vince Riha and Jason Straub: Morton Downey Jr.
Leslie Yartz and Lisa Anderson: Both admire their sisters.
Darren Pekar: the football coaching staff
Laurie Zigman: Michael Jordan
Mark Jelenic: Ozzie Smith
Barbie Jurkovic, Danelle Gildone, Christine Fasick, and Diane Koman: All admire their friends.
Carmella Cornelius, Kim Konrad, and Maria Dent: All admire their grandparents.
Tawfig Akhir: Malcolm X
Steve Smith: John Hinkley Jr.
Mary Sweet: God
Karl Taylor: Bernie Kosar
Liz Oroz: Mrs. Fox
Bill Karabinus: Robert Smith
Kay Corrigan: Barbara Streisand
Beth Perdan: Jeff Milton
Leila Thomas: Pele' and Joan of Arc
Bill McGuinness: Winston Churchill
Willie Daniel III: Bob Marley
Steve Tajgiszer: Brian Bosworth
Howard Taylor: Joe Carter
Pauline Burke: Rob Lowe
Shelly Tinker: Mrs. Kehn
Mike Betts: Mr. Godfrey and President Reagan
Chris Fetkovich: WATTIE from Exploited
Gunhild Meaney: Rachel McLish
Frances Hribar: Polly McRedmond
Lee Taurman: George Washington Carver
Gerald Moore: Steve Fraizer, the gold medal winner in Greco-Roman wrestling
Lisa Hradek: Miss Bambic
Kirstin Esch: Dan Jansen, the speed skater in the Olympics
Jennifer O'Neill: Mr. Raichavich
Elizabeth Tobolewski: Sean Bevan
Brent Pockar: Donald Trump
Kelly Higgins: her father

Vicky Jaworsky and Christa Deister watch as Kelly Higgins samples the food.

Roz Blackmon and Kelly Burdock smiling for the camera.

Lucretia Dillard waiting for class.

Kathy Kushma and Lee Taurman at Homecoming.

Coach Schwenke talking with Patrice Ward while Steve Tajgiszer waits to go in.

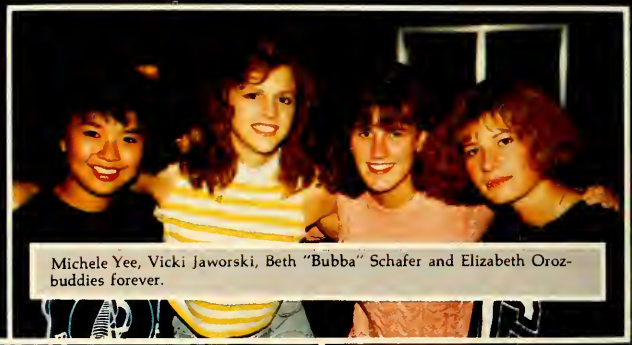

Michele Yee, Vicki Jaworski, Beth "Bubba" Schafer and Elizabeth Orozbuddies forever.

Eric Nebe and Bruce Hardman discussing the game.

Varsity volleyball in action.

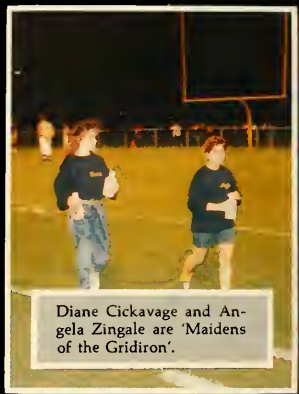

Diane Cickavage and Angela Zingale are 'Maidens of the Gridiron'.

The team watches the action on the field.

Mike Nebe hoping not to get caught behind the 'eight ball' while Dwayne Sattler, Denise Murphy, Carmen Petti and Jay Tucci look on.

# I Enjoy This Class

## Seniors reveal their favorite classes and teachers

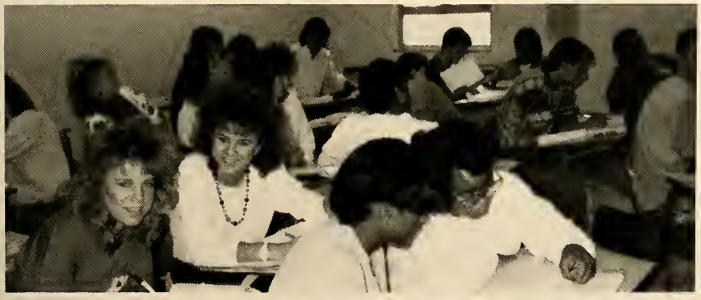

Once again, the seniors made their choices as to their favorite teacher and class. The top vote getters were Mr. Serra and Mr. Hartman. In second, came Mr. Lowe, Ms. Arthur, Mr. Raicevich, Mrs. McLaughlin and Mrs. Tkac. Other favorites mentioned were Mr. Russo, Mrs. Fox, Mr. Pasquale, Mr. Pawlowski, Mr.Godfrey, Miss Bambic, Mr. Von Benken, Mrs. Morris, Mr. Burns, Mr. Durbin, Mr. Reno, and Mr. Wensing. Practically all teachers seem to be chosen favorites of some seniors. English and mathematics ranked as the number one classes followed very closely by psychology and commercial art. Other favorites included computer science, physics, A.P. calculus, photography, government and German. Just as with teachers, seniors found it hard to make a definite choice except for lunch.

-Heidi Martin

Lots of students in interesting classroom situations.

Greg Juratic, Brian Hughes and Tyrone Gilham showing their interest in class.

# The Student Council

## Developing Citizenship And

## Serving Our School And Community

# The Student Council

## Wishes The Best Of Luck

## To The Graduating Seniors

# Activities

## Prep

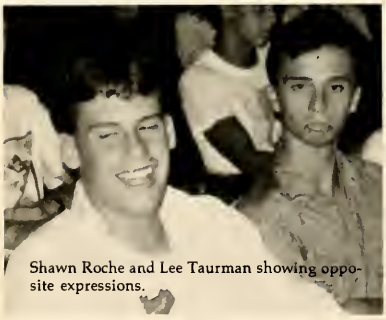

Shawn Roche and Lee Taurman showing opposite expressions.

Thomas Adams: Football 9,10,11,12; Ski Club 10,11,12.
Tawfig A. Akhir: Basketball 9; Indoor Track 10,11,12; Outdoor Track 9,12,11,12.
Fernando Alcizar: Track 12.
Suzane Amato: Softball 9,10,12; Football Cheerleader 11; Basketball Cheerleader 11.
Lisa Marie Anderson: Swimming 9; Student Council 9; Diving 9,10,11,12; Wai Napolo 9,10,11,12; Wrestling Aid 9,10,11,12; Class Cabinet 9,10,11; Office Aid 10,11,12.
Marlene Apanaites: Softball 9,10,11,12; Ski Club 10,11,12.
Philip Arnold: Cross Country 9,10,11,12; Indoor Track 9,11,12; Outdoor Track 9,10,12.
Kristin Attwood: Football Cheerleader 9,10; Basketball Cheerleader 9,10; Ski Club 11,12; Spirits 9; Class Cabinet 9,10,11; Outdoor Club 9.
Tom Austin: Bicycle Club 9.
Lisa Ann Baber: Class Cabinet 9,10,11,12-Executive committee 10,11; Marching Band 9,10,11,12-Quartermaster 11,12-Librarian 10,11,12-Squad Leader 11,12; Model UN 10,11,12-Chairman 12; Big Show Orchestra 10,12; National Honor Society 11,12; Senior Talent Night 12; Office Aid 9,10,11; Foreign Language Club 9,11.
Jennifer Baer: Office Aid 12.
Audre Banks: Basketball 9,10,11.
Michael J. Barnes: Football 9,10,11,12-Co Captain 12; Basketball 9,10,11; Track 10,12.
Christopher F. Barstow: Soccer 9,10,11,12.
James G. Bell: Track 9,12; Cross Country 9,12; Indoor Track 10,12.
Wali H. Bell: Track 9,10,11.
Carolyn Barth: Wrestling Aid 9; Ski Club 9,10,11,12; Yearbook Staff 12.
Marko Bartulovic: Soccer 9,10,11,12
Michael E. Betts: Varsity Chorale 11,12-Vice President 12; Big Show 11,12; Fall Play 9,10,11; Spring Play 9,10; Holiday Play 9; Key Club 9,10; Swimming 9; Cross Country 9; Yearbook 10,11,12; Swim Timer 9,10,11.
Sarah L. Bierer: Band 9,10,11,12; Swimming 9,10,11,12; Student Council 9,10 ; Big Show 9,10,11,12; Softball 9,10; Varsity Chorale 12; Yearbook 11,12.
Mark Blanc: Hockey 9,10,11,12.
Kenyon Boncela: Football 9,10,11,12; Indoor Track 9.
Tom Bornemann: Soccer 12.
Kelly Jo Burdock: Outdoor Club 9,10,11; Secretarial Science 11.
Robert Burrows: DECA 12; Football 9,12.
Cindy Ann Cantini: Volleyball 9,10; Outdoor Track 9,10.
Peter A. Caputo III: Baseball 10; Track 11,12.
Charlene Carter: Student Council 9,10; Euclid Cultural Committee 11; Ad Club 9.
Patrick S. Cater: Survey 9,10,11,12-Ads Manager 9,10,11; Big Show 10; Choral Masters 10,11,12; Office Runner 11,12
Theresa Champa: Volleyball 9; Softball 9,10,11,12; Office Aid 11,12; Ad Club 10.
Helen Chen: Varsity Chorale 11,12; Big Show 10,11,12; Yearbook 9,10,11,12; Eucuyo 11,12-Business Editor 12; Stage Band 12; Key Club 10,11,12; Orchestra 9,10,11,12-President 11; Medel UN 10,11,12; Tutor 10,11,12; Office Aid 9,10,12; Highlighters 9,10,11; Senior Talent Night 12; Student Council 10; National Honor Society 11,12.
Catherine Chiancone: Yearbook 12.
Marlene M. Chinchar: Volleyball 9.
Laurie A. Christopher: Deca 12; Ski Club 12.
Diane Marie Cickavage: Softball 9,10; Volleyball 10,11; Basketball Trainer 10,11,12; Football Trainer 12; Class Cabinet 10; Office Aide 10,11,12.
Annie Cirino: Class Cabinet 10,11,12-Executive board 10,11,12; Cheerleading 9,10,12-Captain 10; Diving 11; Swimming 11.
John Paul Colbert: Soccer 9,10,11,12; Baseball 9,10,11,12; National Honor Society 11,12.
Kevin Collins: Baseball 9,10,12; Key Club 9.
Kay Corrigan: Varsity Chorale 11,12; Survey 9,10,11,12; Student Council 12; Holiday Play 10; Big Show 9,10,11,12; Euclid Cultural Club 10; Peer Tutoring 11,12.
Carmella Sherron Cornelius: Track 9,10,11,12; Student Council 12-Publicity Co-chairperson; Yearbook 12.
Chris Cummings: Track 10; Football 11,12.
Damir Cvitkovic: Soccer 9,10,11,12.
W. J. Daniel II: Euclid Cultural Committee 11.
Michelle Lynn Dattilo: Track 9,10.
Brian J. Dauer: Football 9; Baseball 9.
Jennifer A. Davis: Basketball 9,10,11,12; Track 10,11,12; Class Cabinet 11; National Honor Society 11,12-Vice president 12.
Matthew Scott Davis: Big Show 9,10,11,12; Swimming 9,10,11,12; Football 9; Audio-Visual 9,10,11,12; Senior Talent Night 9,10,11,12; Choral Masters 10,11,12; Varsity Chorale 12; Swim Show 10,11,12; Student Council 9,10,12.
Traci A. Davis: Swim Timer 10,11; Football Aide 9; Wrestling Aide 9,10,11,12; Volleyball 9; Softball 9; Senior Talent Night 12.
Catherine I. Day: Key Club 9,10; Marching Band 9,10,11,12-Secretary 12; Concert Band 9,10; Symphonic Band 11,12; Wai Napolo 9,10,11,12-Secretary 10,11-Presi-

dent 12.
Trycennia Angela Dean: Class Cabinet 9,10; Flag Corps 12; Library Aide 11; Senior Talent Night 12; Basketball 9.
Amy J. Dehner: Football Cheerleader 9,10; Swim Team 9,10,11,12.
Stevie DeJong: Eucuyo 11,12; AFS 11,12; Ski Club 11,12; Yearbook 12; Peer Tutoring 12.
Steve Dekleva: Track 9,10,11,12; Wrestling 9,10,11,12; Class Cabinet 11,12; Ski Club 10,11,12; Peer Tutor 10,11,12; National Honor Society 11,12-Treasurer 12.
Danielle M. DeSico: Football Cheerleader 9,10,11; Basketball Cheerleader 9,10,11; Softball 9,10,11,12.
Scott D. DiFranco: Basketball 9,10,11,12-Captain 12.
Lucretia Dillard: Orchestra 9,10,11,12-Secretary 11, Vice President 12; Culture Committee 9,10,11,12; Big Show 9,10.
Mary E. DiSantis: Student Council 9,10,11; Office Runner 10,11,12.
Chris Dixon: Orchestra 9,10.
Mark Donnett: Baseball 9.
Lisa Marie Drage: Student Council 10,11,12; Wrestling 9,10,11,12; AFS 9,10,11,12; Majorette 9,10; Ski Club 11,12.
Stacey Marie Duchon: Majorette 9; Student Council 11,12.
Scott Duke: Baseball 9; Golf 10,11,12.
Mark Dunmire: Basketball 9; Baseball 9,10,11,12.
Tony Dushaj: Wrestling 9,10,11,12.
Rick Erwin: Football 9,10,11,12; Basketball 9; Baseball 10,12.
Kirstin Esch: Swim Team 9,10,11,12; Wai Napolo 9; Fall Play 10; Spring Play 11, Library Aide 9,10,11,12.
Margaret Lynne Fair: Student Council 9,10; Varsity Chorale 11,12; Big Show 10,11; Senior Talent Show 9,10,11,12.
Toni Fannin: Cultural Committee 10,11.
Nikki Farmer: Flag Corps 12.
Christina Fasick: Volleyball 9; Office Aide 11,12; Softball 11,12; Track Timer 9; Student Swim Teacher 11.
Christy Fazio: Choral Masters 11,12; Softball 12; Office Aide 12.
Julie Fischer: Ski Club 9,11; Student Council 11,12; Class Cabinet 10,11; AD Club 10; Cross Country 9,10.
Dan Francetic: Cross Country 9,10,11,12; Basketball Statistician 10,11,12; Model UN 11,12; National Honor Society 11,12.
Shari Lynn Fuhrman: Marching Band 9,10,11,12-Squad Leader 12; Swim Timer 11,12.
Dawn Gainer: AFS 11.
Ken Gambatese: Wrestling 9,10,11,12.
Danelle Gildone: Ski Club 10,11; Softball 11; Wrestling Aide 10.
Tyrone Gilham: Football 9,10,11,12-Captain 10; Basketball 9,10,11,12.
Lena Gilliam: Flag Corps 12.
Shannon Gilmore: Wrestling Aide 11,12.
Joseph Goerndt: Cross Country 9,10,11,12; Wrestling 9; Indoor Track 10,11,12; Outdoor Track 9,10,11,12; Senior Talent Night 10,11,12- Stage Manager 10,11,12.
Julie Lynn Groves: Clinic Aide 9; Wai Napolo 9,10,11,12- Treasurer 12; Foreign Language Club 11; National Honor Society 11,12; Peer Tutor 11.
Michael J. Guilfoyle: Baseball 9,10,11,12; Basketball 9,10,11,12; Class Cabinet 12.
Gesse Haffey: Audio Visual 9; Wrestling 10,11; Office Aide 10,11,12.
Stacy Jane Hamilton: Key Club 9,10; Flag Corps 9,10,11,12.
Daniel Owen Hansen: Student Council 12; Football 12.
Bruce Hardman: Football 9,10,11,12; Track 9,10,11,12.
Jeanette Marie Henry: Marching Band 9,10,11,12-Squad Leader 11,12; Swim Timer 12; Yearbook 10.
Daniel Owen Hansen: Student Council 12; Football 12.
Bruce Hardman: Football 9,10,11,12; Track 9,10,11,12.
Jeanette Marie Henry: Marching Band 9,10,11,12-Squad Leader 11,12; Swim Timer 12; Yearbook 10.
John J. Herbst: Football 9,10,11,12.
Amy Elizabeth Hickok: AD Club 12; Cheerleading 9,10,11; Ski Club 9,10; Class Cabinet 10,11,12; Student Council 12; Office Aide 9,10,11,12.
Ericka M. Hicks: Cultural Committee 10,11,12.
Kelly Ann Higgins: Football Aide 9; Tennis 11,12; Clinic Aide 10,11,12; Office Runner 12.
Aishah Hope: Peer Counseling 11.
Lisa Marie Hradek: Basketball 9; Student Council 11,12-Sergeant at arms; AD Club 9,10,11,12; Big Show 10,11,12.
Kristine A. Hren Cross Country 9,10,11; Swimming 9,10,11; Track 9,10; AFS 10,11,12-Vice President 11,12; Yearbook 10,11,12
Student Council 12; Eucuyo 12;AD Club 12; National Honor Society 11,12; Ski Club 12; Survey 11,12.
John A. Hribar: Swimming 12.
Brian J. Hughes: Football 9,10,11,12-Captain 10.
Tanya Hutchins: National Honor Society 11,12; Office Aide 11.
Kelly Hyne Basketball 9,10,11,12; Tennis 11,12; Yearbook 12; Eucuyo 12.
Danute Jakubauskas Volleyball 10; Softball 11; Office Aide 9,10,11,12; Student Secretary 10,11,12.
Joe Jankowski: Tennis 9,10,11,12-MVP 11; Key Club 9; Science Olympics 11,12.
Hugo Jaramillo: Soccer 9,10,11,12; Youth For Understanding 12.
Victoria M. Jaworsky: Wai Napolo 9,10,11,12-Treasurer 10-Junior Show Director 11-Senior Show Director 12-Vice President 12; Flag Corps 9,10,11-Co-Captain 11; Key Club 9.
Mark A. Jelenic: Baseball 9,10,12.
Phil Johnson: Key Club 9; Swimming 10,11.
Jennifer S. Jones: Varsity Chorale 11,12-Treasurer 12; Choral Masters 10,11,12; Orchestra 9,10,11; Big Show 9,10,11,12; AD Club 9; Office Aide 11,12; Euclid Cultural Committee 9; Yearbook 10,11,12; Swim Timer 9.
Barbie Jurkovic: Class Cabinet 11,12; Cheerleading 10; Peer Tutor 11; Ski Club 10,11,12; Senior Talent Night 12; Homecoming Attendant 12.
John Kale: Eucuyo 10,11,12; Spring Play

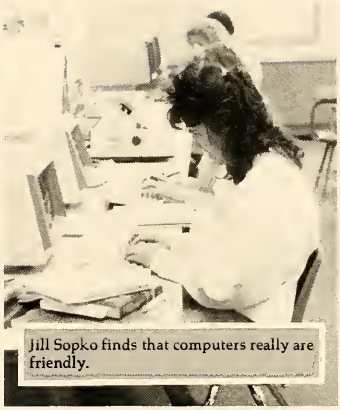
Jill Sopko finds that computers really are friendly.

**Prep**

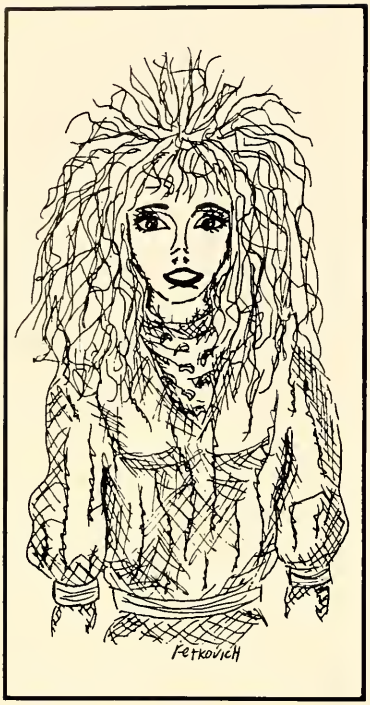


## Fluff

Roz Blackmon and Mike Betts: who has the contemplative look?

11.
William Joseph John Karabinus: Hockey 9,11,12; Baseball 9,10,12; Football 9,10.
James W. King: Football 9,10,11,12; Wrestling 9,10,11,12.
Mike Kitchen: Football 9,10,11,12-Co Captain 12; Baseball 9,10,12.
Cynthia Louise Kleckner: Student Council 9; Flag Corps 10,11,12-Co-Captain 11,12.
Diane Koman: Ski Club 10,12; Key Club 9.
Kimberly Ann Konrad: Band 9,10,11; Wai Napolo 9,10,11,12-President 11; Office Aide 10,11,12; Student Council 9.
Pete Kostan: Soccer 10,11,12; Ski Club 10,11,12; Senior Talent Night 12; Prom Aid 12.
Max Kozlowski: Football 9,10,11,12; Basketball 9.
William A. Kunes: Soccer 9,10,11,12-Captain 9,12; Indoor Track 9,10; Outdoor Track 9,10,11; Swimming 11; Band 9,10,11,12-Squad Leader 11,12-President 12; National Honor Society 11,12; Stage Band 10,11,12.
Kathleen Marie Kushma: Cross Country 9,10,11; National Honor Society 11,12; Cheerleading 10,11,12; Class Cabinet 10,11-Executive Board 10,11; Hockey Aide 10,11,12; Student Council 12.
Bridgette Lang: Football Trainer 11,12; Ski Club 10,11,12; Softball 12; Office Aide 12.
James Leamon: Wrestling 9; Football 9.
Craig Leinweber: Golf 11,12; Wrestling 9.
Michael A. LeQuyea: Swimming 9,10,11,12-Captain 11,12; Tennis 11,12; Ski Club 10,11.
Lara Lomac: Wai Napolo 9,10,12-Historian 10,12; Eucuyo 10,11,12; Marching Band 10,11,12; Swim Timer 9,10,11,12; Key Club 11; National Honor Society 11,12; Foreign Language Club 9; Pit Band 10,11; Office Aide 9,10,11,12; Symphonic 9,10,11,12; Orchestra 9,10,11,12.
Melissa Marie Long: Band 9,10; Choral Masters 11,12; Varsity Chorale 11,12; Big Show 9,10,11,12; Ski Club 9,10,11,12; Softball 9; Office Aide 10,11,12; Student Council 10,11,12; Fall Play 11,12; Holiday Play 10; Ad Club 9,10,11,12; Notional Honor Society 11,12.
Lori L. Longstreth: Softball 9,10,11,12; Clinic Aide 11; Office Aide 10,11.
Ken Lux: Tennis 9,10,11,12; Eucuyo 10,11; Model U.N. 11; Ski Club 11,12.
Dan Luzny: Wrestling 9,10,11,12.
Christopher Marcic: Tennis 10,11,12; Model U.N. 11,12.
Stacey Christine Marron: Office Aide 11.
Heidi Brumfield Martin: Orchestra 9,10,11,12-Vice President 11-President 12; Class Cabinet 10,11,12; Yearbook 10,11,12; Eucuyo 11,12; Peer Tutor 10,11,12; Model U.N. 11,12; Holiday Play 10,11,12; Fall Play 11,12; Spring Play 11; Big Show 11,12; Big Show Orchestra 9; National Honor Society 11,12; Science Olympics 11,12; Senior Talent Night 12.
Douglas Matiaska: Yearbook 11,12.
Kristine Maurer: Office Aide 9,10,11,12.
Matt Mazzei: Football 9,10,11,12.
Thomas A. McConnell: Wrestling 11,12.
William P. McGuinness: Basdetball 9,10,11,12; Student Council 11,12-Executive Board 12; Academic Challenge 11,12; Big Show 11,12; P.A. Announcer 12; Band Announcer 12.
Gunhild M. Meaney: Volleyball 9; Basketball 9,10; Softball 9,10,12; Football Trainer 10,11,12; Class Cabinet 10,11,12.
Joe Medved: Baseball 9,10,11,12.
Victoria Medved: Cheerleading 9,10,11,12-Captain 12; Student Council 12.
Douglas A. Mehls: Cross Country 9,10,11,12-Co-Captain 12; Track 9,10; Swimming 11,12; Indoor Track 10.
Christian L. Miheli: Baseball 9; Wrestling 9,10,11; Ski Club 9,10; Survey 12; Survey 12; Senior Talent Night 12; Student Council 9; Prom Aide 12.
Dan Miheli: Soccer 11.
John Miller: Soccer 9,10,11,12.
Dal Miranda: Tennis 11,12; Basketball 10,12.
James Mixon: Band 9,10,11,12; Indoor Track 9,10,11,12; Outdoor Track 9,10,11,12.
Gerald Edwin Moore: Wrestling 9,10,11,12; Football 11; Track 10,12; Key Club 11,12-Scrap Book Chairperson 12.
Mark A. Morek: Football 9,10,11,12; Wrestling 9; Track 9; Class Cabinet 10,11,12; High Lighters 9,10,11.
Heather Arlean Morrison: Tennis 9,10,11,12-Captain 12; Track 9,10,11,12; Coral Masters 11,12; Indoor Track 9.
Lori Marie Moses: OEA 11.
Kristina M. Motiejunas: Culture Commitee 9; Outdoor Track 9,10,11,12; Indoor Track 11; Class Cabinet 9.
Eric Nebe: Football 9,10,11,12; Wrestling 9,10,11,12; Class Cabinet.
Julie Ann Noble: Big Show 12; Ski Club 11,12; Softball 11,12; Yearbook 12; Soccer Aid 11,12-Manager 11,12.
Christine Ann Oboczky: Choral Masters 11,12; Tennis 9,10,11,12-Captain 11,12; Indoor Track 9; Track 9,10,11,12; Yearbook 12.
Aron Ohanessian: Track 9; Basketball 9; Ski Club 10,11,12; Wai Napolo 11,12; Key Club 9,10,11,12.
Jennifer O'Neill: Ad Club 9,10,11,12; Big Show 10,11; Football Aide 10,11; National Honor Society 11,12; PA Announcer 12; Office Aide 9,10,11,12; Class Cabinet 9,10; Student Council 12.
Elizabeth S. Oroz ADD Club 10,11; Newspaper 9,11,12; Tennis 10,11,12; Cultural Commitee 9,10; Ski Club 10,11,12; Big Show 9,10,11,12; Fall Play 11,12; Christmas Play 10;National Honors Society 11,12; Student Council 11,12-U.P. of Finances 12.
DeAnn Parker: AFS 9,10,11; Office Aide 10,11,12.
Dina L. Pasquale: Office Aide 12.
Eric Patterson: Marching Band 9,10.
Darren Pekar: Football 9,10,11,12; Baseball 9,10,12; Office Runner 11,12.
Daniel J. Penny: Football 10.
Beth Perdan: Basketball 9; Swimming 10,11,12; Orchestra 9,10,11,12; Marching Band 10,11,12-Squad Leader 10,12; Eucuyo 10,11,12-Asst. Editor 11 Editor 12; National Honor Society 11,12.

Christopher J. Perry: Baseball 9,10.
Rashawn M. Perry: Peer Tutoring 10,11; Euclid Cultural Committee 10,11,12; Yearbook 12.
Linda Peterson: Track 10.
Carmen Renee Petti: Ski Club 10,11; Cheerleading 10,12.
Scott Pinta: Football 9,11,12; Wrestling 9,10,11,12; Baseball 9.
Brent Pockar: Football 9; Baseball 9,10; Soccer 10,11,12; Ski Club 11,12.
Cheryl Lynn Porter Class Cabinet 9,10,11; Survey 9; Volleyball 9,10,11,12.
Edwin Powers Football 9,10,12; Basketball 9,10,11,12; Track 9,10,11,12.
Mary Ellen Quinn Ski Club 12.
William T. Rabbitts Varsity Chorale 12.
Eric M. Ramsey Model U.N. 11,12; Eucuyo 11,12; Student Council 12.
Najla Rennee Rashid Cultural Committee 10,11,12; P.A. Announcer 12.
Karen Christine Reed National Honor Society 11,12; Cheerleading 9,10,11,12; Diving 9,10,11,12; Softball 9,10,11,12; Class Cabinet 9,10,11; Student Council 9,12; Office Aid 12; Ski Club 12; Spirits 9.
Erica Lynn Richards Peer Tutoring 10; X-Country 9,11,12; Track 9; Class Cabinet 11; Student Council 9,12; Yearbook 11,12; National Honor Society 11,12.
Katie Roach Wai Napolo 9,10,11; Yearbook 11,12; Varsity Chorale 12; Big Show 11,12; Fall Play 11; Christmas Play 10.
Nik Rocco Soccer 9,10; Track 9; Basketball 10; Baseball 10
Shawn Roche Baseball 9,10,11,12.
Sandy Roeder Student Secretary 11,12.
Calvin Rogers Football 9,10; Basketball 9,10; Cultural Committee 11; Career Beginners 11,12; Track 12.
Laura Sue Roll Marching Band 9,10,11,12; Eucuyo 10,11,12; Swim Timer 10,11,12; Big Show 10,11,12; National Honor Society 11,12.
Michelle Marie Sari Student Council 11,12; National Honor Society 11,12; Peer Tutoring 11; Ski Club 12; Basketball Aid 9.
Jeanette Sas Track 9,10,11,12; X-Country 9,10,12; Basketball 9,10,11,12.
Joseph R. Sauer Band 9,10.
Michele Savolainen Band 9.
Michael Scarniench Football 11,12.
Beth Suzanne Schafer Ski Club 10,11,12; AFS 11,12; Tennis 11,12; Yearbook 10; Eucuyo 12; Peer Tutoring 12.
Joe Schiavoni Football 9,10.
Kristin A. Schoen Marching Band 11,12; Wai Napolo 11,12.
Tracy Ann Scolaro Cheerleading 9,10,11,12; Ski Club 10.
Jim Segulin Key Club 9,10,11,12-Secretary 10,11;Vice President 12; Swim Team 10,11,12; Marching Band 9,10,11,12-Squad Leader 11,12-Quarter Master 11,12; Stage Band 11,12; Senior Talent Night 11,12; NHS 11,12.
Marie Patrice Sheridan Class Cabinet 9,10,11; Ski Club 10,11,12; AFS 9,10,11,12; Student Council 9,10; Tennis 11.
John D. Shivak: Tennis 10; Golf 10,11,12; Yearbook 12; Ski Club 12.
Ryan M Sink Football 9,10,11,12.
Kristina D. Siupinys Wai Napolo 10; Office Aid 12.
Andre Smith Football 11.
Stephen R. Smith Eucuyo 9,10,11,12; Christmas Play 11; Spring Play 11.
Scott Soos Football 9; O.E.A. 11.
Jillanne Sopko Class Cabinet 10,11; Softball 9,10,11,12; Soccer 9.
Curtis John Spencer Survey 10,11,12; AFS 11,12; Student Council 11,12; Foreign Language Club 11,12; Winter Play 11; Peer Tutor 11,12; President's Club 11,12.
Rebecca A. Sperner Student Council 11,12
Keith Speroff Tennis 9,10,11,12; Swimming 9; Band 9,10,11,12; Golf 10.
James M. Stephens Band 9,10,11; Big Show 9,10,11; Swimming 9,10; Choral Masters 11,12; Senior Talent Show 9,10,11,12.
Jim Stipkovich Football 11,12.
Jason A. Straub Golf 10,11,12.
Valencia Marie Strowder Track 10,11,12; National Honor Society 11,12; Cultural Committee 10,11, Treasurer 12; Class Cabinet 9,10,11,12; Student Council 12.
Elvis Sugar Football 9,10,12.
Stephen J. Tajgiszer Baseball 9; Football 9,10,11, Co-Captain 12.
Lee Taurman X-Country 9,10,11, Captain 12; Indoor Track 9,10,11,12; Track 9,10,11,12.
Leila Rachelle Thomas Student Council 9,10; Soccer 9,10,11,12; Homecoming Attendant 10; Basketball 10; Track 9,10,11,12; Indoor Track 9,12; Class Cabinet 11,12.
Tracyle Thomas Student Council 9; Outdoors Club 9; Flag Corps 10.
Tarnell Thompson Wrestling 9; Track 9,10,11,12; Cultural Committee 9; Career Beginnings 9.
Shelly Anne Tinker Student Council 9,10; Office Aid 11,12.
Anthony Tirabassi Track 9.
Elizabeth E. Tobolewski Volleyball 10, Track 10,12; Class Cabinet 10,11; Yearbook 11,12; Survey 11, Editor 12; AFS 11,President 12; Big Show 11,12.
Craig E. Touschner Band 10,11; Wai Napolo 9; Baseball 9,10,11,12.
Joseph P. Tressler Swimming 9,10,11,12; Baseball 9; Tennis 10,11,12; Band 9,10,11,12.
Michele L. Troha Ad Club 10.
John J. Tucci Football 9,10,11,12; Wrestling 12.
Danielle Tuckerman Swimming 9,10,11,12; Wai Napolo 9,10,12; AFS 10,12; Clinic Aid 11,12;
Sunny U Tennis 12; Model UN 10,11,12; Eucuyo 11,12; Science Club President 10; Student Council 12; Cultural Committee 9,10.
Nina Valencic Cheerleading 9,10,11,12 Co-captain 10,12; Class Cabinet 10,11,12; Student Council 12; Homecoming Attendant 11; Track 9,10; Senior Talent Night 12.
Kathleen S. Vanah Volleyball 9,10,12; Basketball 9,10,12; Softball 9,10,11,12; Class Cabinet 11,12.
Tommie Vanderhoff Football 9.
Chantel Spring Van Dyne Diving 9,10,11,12; Outdoor Club 9,10,11,12; Of-

Some of the members of Varsity Chorale posing in the halls.

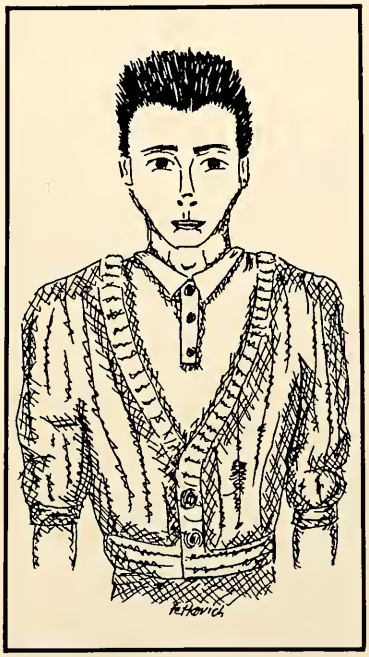

**Fluff**

## Stoner

Kris Heffernan deep in concentration.

# Going To College

## Seniors tell of college plans

Many seniors from the class of '89 are planning on attending college. Every student differs in their dreams. Here are some of those goals.

Valencia Strowder: go to Spelman and marry a Morehouse man.

Vada Owens: go to Kent State or Central State.

Chantel Van Dyne: get accepted somewhere.

Gunhild Meaney: be the first girl not to gain any weight.

Gerald Moore: major in criminal justice or psychology.

Pat Cater: attend Borromeo and St. Mary's Seminary to study for the priesthood.

Mary Sweet: attend college for four years and learn to turn letters to take over Vanna White's job.

Lisa Drage, Brent Pockar, Steve Smith, Cathy Chiancone, and Maria Dent: attend OSU.

Mike Guilfoyle: attend Duke and play baseball.

Mark Morek, Dal Miranda, and Howard Taylor: plan on entering the armed services.

Curt O'Neal: take one day at a time.

Julie Fischer: go to school as far away as possible from her parents.

Michelle Spencer, Frances Hribar, Maria Gelo, and Lee Taurman: major in business in college.

Christy Fazio: wants to become an interior designer.

Jim Cudo: go to Tri-C at night to study to be a cop.

Kim Konrad, Bill McGuinness, Diane Miller, and Lisa Kirchner: plan to major in education.

Tawfig Akhir, Gina Diaddario, and Veronica Piscopo: plan on majoring in art.

Kay Corrigan and Karen Reed: plan to major in advertising and accounting.

-Heidi Martin and
Julie Groves

fice Aid 11,12; Yearbook Staff 12.
Bob Velkos Basketball 9,10.
Joe Velkos Basketball 9,10.
Craig A. Voll Baseball 9,10; Diving 11.
Rhonda Walls Track 9; Basketball 9.
Erin Walsh Class Cabinet 11; Ski Club 10,11,12.
Susan L. Walsh Volleyball 9; Basketball Aid 9; Class Cabinet 11.
Jennifer Lynn Waltermire Student Council 9,10,11,12; Class Cabinet 9,10; Choral Masters 10,11,12; Varsity Chorale 11,12; Big Show 10,11,12; Senior Talent Show 10,11,12.
Stephanie Renee Walton Big Show 9,10,12; Senior Talent Night 10,11,12; Student Council 10; Class Cabinet 10; Varsity Chorale 11,12; Ad Club 10.
Tracey Ann Walworth Ad Club 9,10,11,12; Wrestling Stat 9,10,11.
Maryann Waschura Student Council 12; Wai Napolo 9.

Greg Juratic working hard on his homework.

# Prom Plans

## Seniors plan for prom

Seniors were polled as to what they would be doing for the prom. Here are some of the typical responses.

Vada Owens, Bill Kunes, Kelli Vanah, Michelle Spencer, Mike Guilfoyle, Christina Fasick, Karen Reen, Jennifer O'Neill, Tawfig Akhir, Gina Diaddario, Michele Savolainen, Leila Thomas, Diane Miller and Gilbert Urena are all planning on having a good time.

Mark Morek, Mike Betts, Kim Konrad and Valencia Strowder all plan on going out of town after the prom.

Jim Cudo, Darren Pekar, Lucretia Dillard, Gerald Moore and Liz Oroz are going to do a lot of partying.

Heidi Martin wants to take a limo by a McDonalds drive thru window.

Curt Spencer just wants to go.

Kay Corrigan wants to finally have the person she wants right there by her side.

Veronica Piscopo wants to go and leave alive.

Rashawn Perry wants to go to after prom and then to discos for most of the night.

Tracy Thomas wants to wear a tux.

Shelly Tinker wants to find a gorgeous dress, rent a limo and go with a guy wearing a white tux with tails.

Barbie Jurkovic wants to go and meet people from her graduating class that she has never even seen.

Beth Perdan wants to watch the sun rise with her friends and Cathy turn green.

Curt O'Neal wants to give flowers and happiness to his date.

Willie Daniel II is planning on going with more than one girl.

Lisa Anderson is going with a gorgeous guy and have one of her most memoraable times.

Maria Gelo hopes to go drag racing in her limo.

Kim Konrad hopes to go to her aunt's cottage at Put-in-Bay and go to Cedar Point.

Steve Smith wants to have a good time and not wake up the day after with a hangover or a baby.

Tracy Scolaro hopes to visit the Kokomos after the prom.

Kelly Higgins is planning on having the most awesome dress and had and arrive in a 1965 candy apple red Ford Mustang.

Students in class thinking about the prom.

Stoner

Homecoming was a lot of fun but prom is much better.

# Seeing And Reading

## Seniors choose their favorite movies and books

The Class of '89, apart from being hard workers, took time out to go with friends to the movies or to lounge around and red a book. The top ranked movies for seniors were "Dirty Dancing," "Cocktail," "Top Gun," and "Raw." Others mentioned included "Nightmare on Elm Street Part 4," "Fatal Attraction," "Animal House," "Platoon," "Lost Boys," "Caddyshack"... the list goes on. As for books, the favorite novels were **Of Mice and Men, The Catcher in the Rye, A Tale of Two Cities, Wuthering Heights, Lord of the Flies, The Outsiders,** and **In Cold Blood.** It is a variety of interest representing a variety of individuals. Indeed, the seniors here at Euclid have great taste in entertainment. -Heidi Martin

Students found art classes interesting.

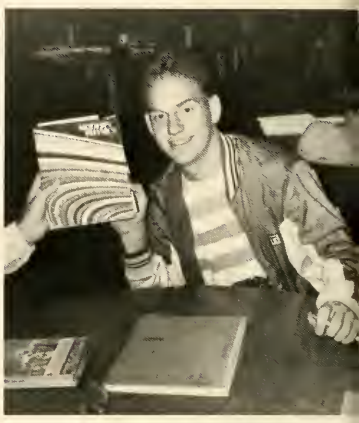

Joe Jankowski recommends "Modern Physics".

Denise Murphy looks lovely with literature.

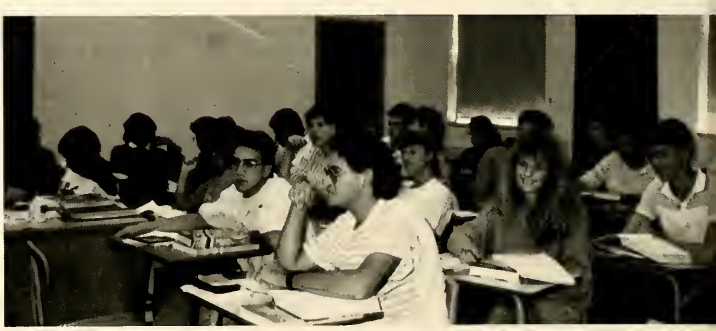

Students showing that books are important in their classes.

# What's On TV?

## Seniors relate their favorite television shows

Television played a large part in the lives of the seniors at Euclid High School. Many seniors spent much of their home time in front of the television. A poll of the seniors showed that the most popular television show was "The Cosby Show". In second place was "Cheers", "Alf" and "Growing Pains". After that came "L. A. Law". Night Court", "21 Jump Street", "Family Ties" and "Days of Our Lives". Other shows that were mentioned were "The Young Ones", "Moonlighting", "Beauty and the Beast", "Santa Barbara", "Who's the Boss", "Electric Blue", "A Different World", "The Brady Bunch", "MacGyver", "Perfect Strangers", "Video Soul", "Tour of Duty", "Kate and Allie", "David Letterman", "Hunter", "Wiseguy", "MASH", "All My Children", "Twilight Zone", "Designing Women", "Laverne and Shirley", "National Geographic", "T. J. Hooker", "Knot's Landing", "Morton Downey Jr. Show", "Guiding Light", "Full House", "Police Squad", "My Two Dads", and "Green Acres".

Could this be a new filming location for "Sesame Street"?


UNDERGROUND
LAWN SPRINKLING
HEADQUARTERS

WE KNOW UNDERGROUND SPRINKLER SYSTEMS
LARGE SELECTION IN STOCK

FATICA HARDWARE

215 RICHMOND RD. AT CHARDON
RICHMOND HTS., OHIO 44143
Phone 261-2555


Danielle Tuckerman, Lisa Anderson and Christina Fasick, the new "Star Search" regulars?

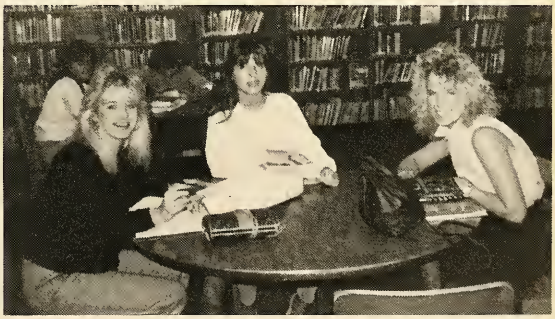

Nora Race, Marie Sheridan and Kristie Attwood probably wish they were on "The Dating Game".

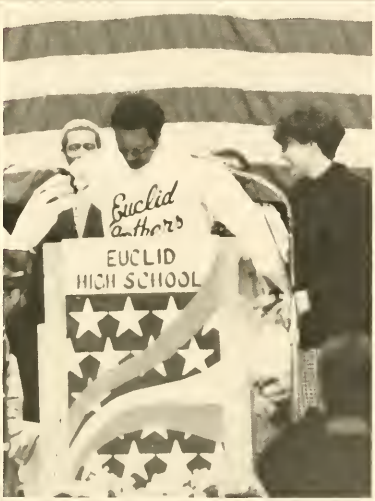


# Memories from Last Year

Due to the fact that the following events took place after the 1988 yearbook deadline, this section has been dedicated to recognizing these past activities. They are no less important than any other activities and share equal place in our memouries of high school.
-Heidi Martin

# SPRING '88

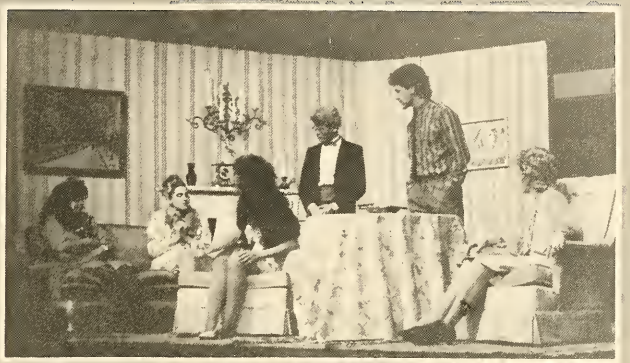

Looking Back Divider

# Baseball Teams Excell

Varsity baseball row 1: Mike Dunmire, Mark Dunmire, Paul Kudlak, Matt Harrison, Shawn Roche, Mike Guilfoyle. Row 2:Coach Ray Fisher, Joe Medved, Matt Carpenter, Scott Brown, Ron Ulle, John Colbert, Len Nieves. Row 3: Coach Jeff Hartmann, Pat Langdon, Tom Strah, Matt Medve, Ed Ryans, Rick Hornyak, Tony Granito, Head Coach Paul Serra.

VARSITY BASEBALL

| EUCLID | | OPPONENT |
|---|---|---|
| 3 | Holy Name | 6 |
| 5 | Kaiser, Honolulu | 10 |
| 8 | Edgewater, Florida | 6 |
| 5 | Kaiser, Honolulu | 7 |
| 6 | Columbus, Georgia | 13 |
| 7 | Campolindo, Calif. | 12 |
| 9 | Benedictine | 6 |
| 5 | Chardon | 0 |
| 10 | Brush | 2 |
| 9 | Mentor | 6 |
| 4 | Eastlake North | 3 |
| 6 | St. Joseph | 9 |
| 2 | Maple Heights | 5 |
| 9 | Mayfield | 4 |
| 8 | St. Edward | 7 |
| 21 | Willoughby South | 0 |
| 10 | Chanel | 0 |
| 21 | Bedford | 0 |
| 6 | Bay Village | 3 |
| 13 | Mentor | 8 |
| 8 | Perry | 5 |
| 11 | Brush | 1 |
| 13 | Rocky River | 0 |
| 3 | Eastlake North | 8 |
| 3 | Mentor | 2 |
| 17 | Maple Heights | 5 |
| 5 | Shaker Heights | 0 |
| 1 | Painesville Riverside | 2 |
| 3 | Mayfield | 4 |
| 10 | Willoughby South | 1 |
| 3 | Bedford | 1 |

SEASON RECORD WON 21 LOST 10
GCC RECORD WON 11 LOST 3
LEAGUE FINISH 1st

JUNIOR VARSITY BASEBALL

| EUCLID | | OPPONENT |
|---|---|---|
| 15 | Holy Name | 4 |
| 5 | St. Joseph | 0 |
| 5 | Valley Forge | 1 |
| 0 | Benedictine | 3 |
| 9 | Chardon | 4 |
| 2 | Brush | 5 |
| 6 | Mentor | 1 |
| 11 | North | 12 |
| 11 | St. Joseph | 6 |
| 17 | Maple Heights | 6 |
| 11 | Mayfield | 5 |
| 5 | St. Edward | 8 |
| 7 | St. Edward | 3 |
| 24 | South | 2 |
| 15 | Chanel | 14 |
| 4 | Bedford | 1 |
| 4 | Bay Village | 3 |
| 2 | Mentor | 1 |
| 12 | Brush | 4 |
| 7 | Rocky River | 4 |
| 2 | North | 0 |
| 5 | Maple Heights | 9 |
| 8 | St. Ignatius | 7 |
| 11 | Mayfield | 1 |
| 3 | South | 2 |
| 11 | Bedford | 1 |

SEASON RECORD WON 20 LOST 5 TIE 1
GCC RECORD WON 10 LOST 3 TIE 1
LEAGUE FINISH 1st

Junior Varsity baseball row 1: Adam Brown, Jim Batteiger, Marlon Moore, Doug Higham, Scott Danna, John Little. Row 2: Eric Kuhen, Greg Bachelor, Dan Spehar, Mike Shippitka, Chad Bracken, Chris Mannello, Rob Mingle, Coach Dennis Turkall. Row 3: Tim Phillis, John Parsons, Ted Swearingen, Matt Chinchar, Dan Tomic, Steve Fakult, Jack Nemecek, Jim Sigh.

# Softballers Finish First

FRESHMAN SOFTBALL

| EUCLID | | OPPONENT |
|---|---|---|
| 1 | Cleve. Heights | 8 |
| 8 | South | 13 |
| 0 | Mayfield | 3 |
| 15 | Orange | 4 |
| 19 | Hawken | 5 |
| 6 | North | 9 |
| 2 | Brush | 19 |
| 4 | North | 10 |
| 9 | South | 13 |
| 7 | Mayfield | 8 |
| 15 | Cleve. Heights | 4 |
| 19 | Hawken | 9 |
| 15 | Orange | 20 |

SEASON RECORD WON 4
LOST 9

**Varsity Softball Row 1:** Laurie Longstreth, Jill Sopko, Michelle Jividen, Cindy Cramer, Marlene Hribar, Christina Fasick. **Row 2:** Angie Gamber, Meme Vencl, Tracey Dembek, Lynn Phillips, Megan Wandersleben, Brandy Reichman, Coach Nolan.

**Junior Varsity Softball Row 1:** Laura Montagner, Jannifer Kacperski, Kristie Ugrinic, Cynthia Grubach, Jill Enneper, Tracey Filipasic, Gina Juengel. **Row 2:** Manager Marcus Kelly, Theresa Champa, Marlene Apainites, Danielle DeSico, Kelli Vanah, Karen Reed, Julie Noble, Coach Dan Maxson.

VARSITY SOFTBALL

| EUCLID | | OPPONENT |
|---|---|---|
| 1 | Central Cath. | 6 |
| 11 | Villa Angela | 0 |
| 6 | Trinity | 13 |
| 5 | Holy Name | 4 |
| 0 | Mentor | 4 |
| 14 | Regina | 3 |
| 0 | South | 1 |
| 9 | Brush | 11 |
| 13 | Maple Hts | 4 |
| 17 | Bedford | 4 |
| 10 | Mayfield | 0 |
| 3 | Lake Cath. | 10 |
| 5 | Magnificat | 0 |
| 7 | North | 8 |
| 6 | Mentor | 0 |
| 12 | Brush | 8 |
| 6 | South | 5 |
| 6 | Solon | 0 |
| 6 | Padua | 15 |
| 7 | Wickliffe | 2 |
| 1 | South | 8 |
| 5 | Maple Hts | 1 |
| 9 | Bedford | 1 |
| 14 | Holy Name | 8 |
| 12 | Mayfield | 3 |
| 4 | Villa Angela | 7 |
| 4 | North | 2 |
| 6 | Warrensville | 0 |

SEASON RECORD WON 18 LOST 10
GCC RECORD WON 10 LOST 4
LEAGUE FINISH 1st

FRESHMAN BASEBALL

| EUCLID | | OPPONENT |
|---|---|---|
| 8 | Brush | 6 |
| 16 | North | 4 |
| 7 | St. Joseph | 6 |
| 8 | Mayfield | 7 |
| 7 | St. Edward | 5 |
| 15 | South | 8 |
| 7 | Shaker | 5 |
| 14 | Bay | 0 |
| 7 | Solon | 1 |
| 11 | Brush | 0 |
| 20 | Shaker | 1 |
| 8 | South | 1 |
| 17 | North | 0 |
| 10 | St. Ignatius | 3 |
| 16 | Mayfield | 6 |
| 13 | St. Ignatius | 7 |
| 11 | St. Joseph | 1 |
| 9 | St. Edward | 3 |

SEASON RECORD WON 17
LOST 0
GCC RECORD WON 8
LOST 0
LEAGUE FINISH 1st

JUNIOR VARSITY SOFTBALL

| EUCLID | | OPPONENT |
|---|---|---|
| 10 | Central Cath. | 8 |
| 3 | Garfield Hts. | 13 |
| 7 | Holy Name | 9 |
| 9 | Mentor | 14 |
| 14 | Regina | 10 |
| 0 | South | 5 |
| 2 | Brush | 13 |
| 19 | Maple Hts. | 8 |
| 22 | Bedford | 4 |
| 5 | Mayfield | 7 |
| 2 | Lake Catholic | 11 |
| 15 | Magnificat | 13 |
| 0 | North | 16 |
| 3 | Brush | 7 |
| 10 | Mentor | 11 |
| 8 | South | 9 |
| 7 | Maple Hts. | 6 |
| 13 | Bedford | 0 |
| 6 | Holy Name | 17 |
| 0 | Mayfield | 9 |
| 6 | North | 7 |
| 26 | Warrensville Hts | 3 |

SEASON WON 8 LOST 14
GCC WON 4 LOST 11

Boy's Track Row 1: Eric Eyman, Lee Taurman, Bob Jones, John Wanderslaben, Matt Schwartz, Joe VeharRow 2: Jamil Price, Keith Hood, Pete Caputo, Jeff Brown, Bob Bell,John HaggertyRow 3: Bruce Hardman, Harry Luikart, Rob Smith, Tawfig Akhir, Tom McClinton, Nate HallowayRow 4: Vernard Adams, Tarnell Thompson, Patrice Ward, Clarence Simmons, Eric Berry, Travis O'Hannon, Donald Craig, Ray RhoneRow 5: Reggie Roach, Carlos Henderson, Lance Nosse, Reggie White, coach RamlowRow 6:Mr. Soltez, Mr. Halbedel, Mr. Tomasi

Girl's Track Row 1: Lisa Tirabassi, Jeanette Sas, Jodi Enneper, Coleen Bradach, India Ford, Angie Arrington, T. C. Lee, Sandy SesicRow 2: Mia Parise, Lisa Marvin, Nicole Molnar, Terri Schmeling, Carmela Cornelius, Velencia Strowder, Bridget Negrelli, Becky Reid, Shannon ThomasRow 3: Merideth Fitzgerald, Heather Morrison, Kristina Motiejunas, Tracy Prestigomo, Chris Valencic, Chris OboczkyRow 4: Head Coach Pete Schweke, Terri Renshaw, Laura West, asst. coach Tom Wanderslaben, asst. coach Dick YorkNot pictured: Karen Maroli, Taray Terry, Leila Thomas, Laura Zigman, Jennifer Davis, Jill Tomasi, Monica Thomas, Karmen Knez

FRESHMAN BOY'S TRACK

| EUCLID | | OPPONENT |
|---|---|---|
| 51 | Mentor Ridge | 80 |
| 69 | Mentor Mem. | 59 |
| 57 | Mentor Shore | 75 |
| 65 | Riverside | 67 |
| 65 | Mayfield | 58 |
| 59.5 | Cleve. Hts. | 72.5 |

SEASON RECORD WON 2 LOST 4
GCC RECORD WON 2 LOST 2

VARSITY BOY'S TRACK

| EUCLID | | OPPONENT |
|---|---|---|
| 110 | South | 22 |
| 114 | North | 18 |
| 69 | Brush | 63 |
| 104 | St. Joseph | 28 |
| 102 | Bedford | 25 |
| 104 | Maple Hts. | 28 |
| 63 | Mentor | 69 |
| 115 | Mayfield | 17 |

BIG MEETS

| | |
|---|---|
| Medina | 2nd |
| Dupler | 2nd |
| Mentor | 1st |
| Sandusky | 1st |
| Euclid | 2nd |
| District | 2nd |
| Regional | 2nd |
| State | 29th |

SEASON RECORD WON 7 LOST 1
GCC RECORD WON 6 LOST 1
LEAGUE FINISH 2nd

VARSITY GIRL'S TRACK

| EUCLID | | OPPONENT |
|---|---|---|
| 58 | North | 70 |
| 83 | Bedford | 45 |
| 84 | Maple Hts. | 44 |
| 54 | Mentor | 74 |
| 82 | Mayfield | 46 |
| 79 | Brush | 49 |
| 74 | South | 54 |

| | |
|---|---|
| Medina Relays | 4th |
| Cardinal Relays | 3rd |
| Ranger Relays | 3rd |
| Bay Rocket Relays | 5th |
| League Meet | 2nd |

SEASON RECORD WON 5 LOST 2
GCC RECORD WON 5 LOST 2
LEAGUE FINISH 3rd

Robert Smith giving one of usual spectacular performances.

Freshman Girl's Track Row 1: Telesa Terry, Patty Lux, Ann Kelly, Kim Mikich, Missy Rocco, Michelle Norton. Row 2: Debbie Isgro, Becky Karnak, Hope Schmidt, Lisa Riedel, Sue Chun, Lee Jackson, Dick York. Row 3: Terra Proctor, Brandy Nickell, Janene Zakraysek, Kelly Duffy, Chris Von Sick, Michelle Secic, Rogelene Castro.

FRESHMAN GIRL'S TRACK

| EUCLID | | OPPONENT |
|---|---|---|
| 45 | Mentor Ridge | 81 |
| 67 | Mentor Memorial | 61 |
| 66 | Mentor Shore | 61 |
| 50 | Riverside | 66 |
| 39 | Cleve. Hts. | 86 |

EUCLID INVIT. FIFTH

SEASON RECORD WON 2 LOST 3
GCC RECORD WON 2 LOST 1

Varsity Tennis Row 1: Leo Dejak, Joe Tressler, Ken Lux, Eric Calabrese. Row 2: Dzerowicz, Bill Tajgiszer, Chris Marcic, Joe Jankowski.

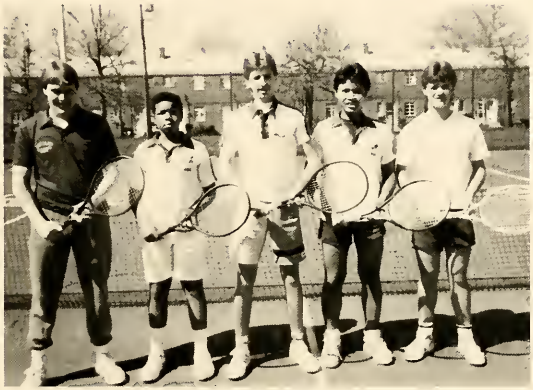

Junior Varsity Tennis: Peter Swope, Lorenzo Norris, Craig Bush, Dal Miranda, Keith Speroff.

VARSITY BOY'S TENNIS

| EUCLID | | OPONENT |
|---|---|---|
| 4 | Valley Forge | 1 |
| 0 | North Olmsted | 5 |
| 4 | Richmond Hts. | 0 |
| 0 | Brecksville | 5 |
| 0 | Cleve. Hts. | 5 |
| 5 | Kirtland | 0 |
| 1 | North | 4 |
| 2 | Parma | 3 |
| 0 | Mayfield | 5 |
| 4 | St. Joseph | 1 |
| 1 | Mentor | 4 |
| 1 | West Geauga | 4 |
| 4 | South | 1 |
| 1 | Lakewood | 4 |
| 0 | Brush | 5 |
| 3 | Padua | 2 |
| 2 | Lake Catholic | 3 |
| 4 | Normandy | 1 |

SEASON RECORD WON 7 LOST 11
GCC RECORD WON 1 LOST 4
LEAGUE FINISH FIFTH

JUNIOR VARSITY TENNIS

| EUCLID | | OPPONENT |
|---|---|---|
| 0 | Brecksville | 5 |
| 0 | University | 5 |
| 1 | Cleve. Hts. | 4 |
| 0 | Mayfield | 5 |
| 0 | Mentor | 5 |
| 0 | West Geauga | 5 |
| 3 | Mayfield | 2 |

SEASON RECORD WON 1 LOST 6

# Swinging to STV

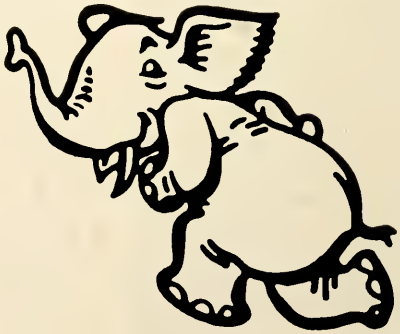

Looking Back

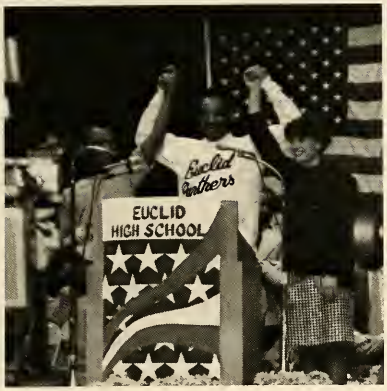

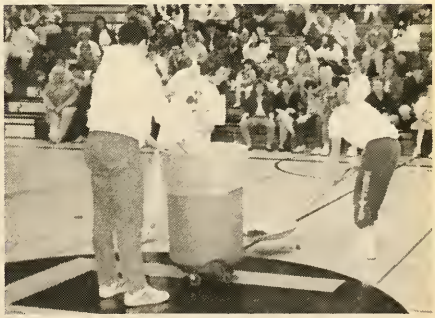

Looking Back

"Impossible things are happening every day" as was the case when the plain country bumpkin Cinderella was wed to Prince Christopher Rupert Windemire Vladimire Karl Alexander Francois Reginold Lancelot Herman Gregory James. (Their names sure were long enough!) We were all familiar with that absolutely delightful, romantic tale of true love at first sight and last year on March 18, 19 and 25 the story was presented in full color as Euclid High's annual musical, Big Show.

Under the ever patient, imaginative, and brilliant direction of Sandi Bambic as well as the invaluable guidance of musical director Robert Godfrey, choreographer Sally Parrino, orchestral director Bill Shafer, advisor Judith Carmody, and technical director Allen Black, a gorgeous, extravagant, breathtaking version of Cinderella thrilled adults and children alike. Of course, the cast themselves were also responsible for the spectacle; such scenes as the tender romance of Cinderella and the Prince, the balance of merriment and paternal concern of the King and Queen, the magic of the Godmother, and the hilarity of the snobby Stepmother and Stepsisters as they fell under Cinderella's trance.

One, also, could never overlook and praise the chorus and dancers as well as all the other students that were involved because as Miss Bambic often said "one part is just as important to the show as any other in making it a success." Those who were responsible for the beautiful performances made "Cinderella" rank as one of the best Big Shows ever. As one audience member remarked, "You can't see everything the first time you come. It is all so beautiful, so colorful that you'd have to come back many times to see all that goes on. It was superlative."

-Heidi Martin

What did you get when you mixed together a stabbing, an attempted poisoning, several strange disappearances, a mysterious gunshot and a creaky old mansion? Oddly enough, it was the setting for last year's spring play "But Why Bump Off Barnaby?" Under the patient and persistent direction of Judith Carmody, this farce successfully brought laughter in abundance to its audiences.

A party was arranged at Marlgate Manor, ancestral home of Orion LeDuc, a somewhat crippled baronet, Lady Barbara Fenwick, his supposedly deaf sister-in-law, and Miss Barnsdale, the very proper, quite blind family governess. An apprehensive and sometimes rude maid, Magnolia, was hired as well as a proper and efficient butler, Medkins. Guests include Barnaby Folcey, the sole poor relation of the LeDuc's, Cleo Barton, a fading American actress who thinks otherwise, and Dora Dunstock, Orion's sweet but extremely naive niece. Naturally, surprise company also intrudes in the form of Rosalind Barstow, an attractive fortune hunter, and Jeff Barnett, a handsome police reporter and a friend that Cleo picked up in a pub.

What could ruin such a wonderous affair but the untimely murder of Barnaby. As Dora would say, "But why would anyone want to bump off Barnaby?" The search for the murderer and his other motive is confused by the message left by the deceased, spelling "BAR." Everyone present was connected to these three letters, either in name or in action, with the highest suspicion falling on Dora and Jeff, who were discussing their wedding plans with Barnaby when he was killed. They all seemed to have suspicious stories as well as a further connection to what some refer to as "thingies," "zambules," "whatsies," or "leg baggage." (These were the containers that carrier pidgeons carry their messages in.)

It was a hilarious and entertaining experience for both the actors and the audience.

-Heidi Martin

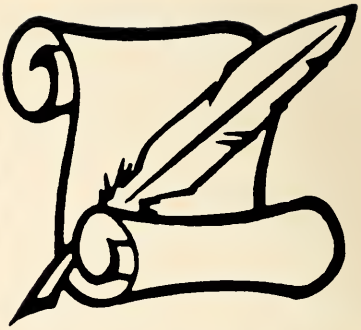

Looking Back

# Final Hours

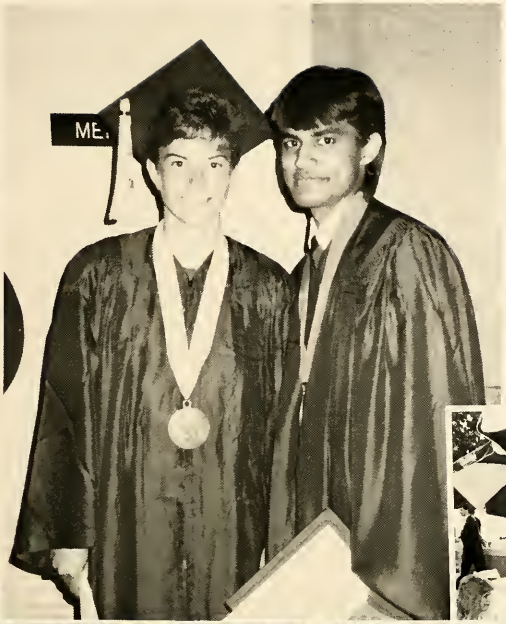

Looking Back

# We Express Our Appreciation To Our...

## BUSINESS PATRONS

**DR. A. A. ROLFE**
**22408 Lake Shore Blvd.**
**Suite 206**
**289-8998**

**DR. ELWOOD SAWITKE**
**Optometrist**
**20050 Lake Shore Blvd.**
**481-0979**

**NORTHEAST ORAL AND MAXILLOFACIAL SURGEONS, INC.**
**410 Euclid Medical Plaza**
**26300 Euclid Ave.**
**261-1010**
**Dr. Donald Lewis**
**Dr. Eugene Linsey**

## FACULTY PATRONS

Jane Addis
Bob Addis
Justin J. Antonini
Antonia Araca
Cheryl Arthur
Ronald A. Backos
Sandi Bambic
Stanford Bender
Allen Black
Patricia Buck
Judith Lynne Carmody
Ms. Wilma Carroll
Doc Daugherty
Mr. and Mrs. Thomas Gubitosi
Patricia Habat
Frank Hoffert
Jan Kehn
Jane Lellis
Joan H. Lidrbauch
Ted and Mary Lomac
Mrs. Margaret Lucas
William McGuinness
Judith McLaughlin
Mrs. K. Morris
Mr. and Mrs. Petrovic
Roy Pignatiello
Sally J. Pla
Mr. and Mrs. Charles Reno
Anthony Russo
Sandy Sanborn
Paul Serra
Frank, Tina and Frankie Soltesz
Dave and Phyllis Sprochi
Judith Stobinski
Christine Torrelli
Bill Von Benken
Mary White
Bob Yocum
The Yuhas Family
Judith Zubizarreta

## PARENT PATRONS

Paul and Karen Blanc / Mark Blanc
Tim and Carmie Fogarty / Christen Fogarty
Mr. and Mrs. Thomas Gubitosi / Domenic Gubitosi
Doug and Leona Johnson / Phil Johnson
Mr. and Mrs. Phillip A. Matish / Alison Matish
Mr. and Mrs. Thomas A. Maxwell / Elaine Maxwell
Mr. and Mrs. Anton Medved / Vicky Medved
Mr. and Mrs. David Mehls / Doug Mehls
Carolyn Mikich / Kimberly Mikich
John and Patricia Miller / John R. Miller
Gary and Guila Noble / Julie Ann Noble
Michele Pinzarroni / Christina Pinzarroni
Edmond and Barbara Shivak / John Shivak
Mr. and Mrs. Bruce Torzewski Sr. / Bruce Torzewski Jr.
James Trionfante / Dean Trionfante
Dennis and Sheila Turkall / Corri Turkall
Chester and Constance Westover / Peter L. Westover

# PARENT PATRONS

Thad and Dolores Anderson
Lisa M. Anderson
Lisa, you have been a joy in our hearts. We hope your future will be great in whatever you do.
Our love,
Mom and Dad

Peter and Colleen Asseff
Denise Asseff
Congratulations Class of '89'. Happiness and success to all, especially to those we know and love!

John and Betty Attwood
Kristin A. Attwood
You know your roots,
You know your goals,
You will grow to achieve them;
Love you

Mr. and Mrs. Charles F. Bierer Jr.
Sally Louise Bierer
Thanks for happy memories. Best wishes for your future!

Charles and Ronna Bryant
Chris Bryant
Congratulations to the drum line and to the marching band for a great year! The Bryant Family
Dennis and Betsy Caric
Kathy Caric
Kathy, Congratulations! We are so proud of you!
Love, Mom and Dad

Ruth and Joe Cickavage
Diane Cickavage
Dear "Crash"; We are thankful you are still with us. If you have a 3.00 and make NHS, all debts are forgiven. Ruthie and Joey

Keith and Carol Clark
David Clark
Strive for what makes you happy

Mr. and Mrs. Eric G. Clark
Shaun Eric Clark
Shaun, we're proud of you, Good Luck! Mom and Dad

Thomas and Joan Colbert
John P. Colbert
Congratulations! We love you!

Mr. and Mrs. Julius Day
Catherine Day
Best of luck to Cathy aand the class of 1989

William C. and Jane R. Dehner
Amy Dehner
Dear Amy; Congratulations and good luck in the future. Mom, Dad, Sue, Deb, Karen, Jenny

Nick and Charlotte DiBartolomeo
Dan DiBartolomoe
Congratulations Dan.

Dr. and Mrs. T. DiSantis
Mary Ellen DiSantis
Best wishes for health, happiness and the future of your dreams. Mom and Dad

Mr. and Mrs. John Donnett Sr.
Mark Donnett
Congratulations!!

John and Beverly Drage
Lisa Drage
May God bless and keep you in his care

Cathy and Steve Enneper
Jill Enneper
Jill; Good Luck next year. Enjoy your senior year at Euclid. Love, Mom, Dad, Jodi, and Jean

Ken and Linda Fair
Meg Fair
Congratulations Meg! Love, Mom and Dad

Henry B. and Marsha A. Fischer
Julie Anne Fischer
Congratulations to the class of '89!

Jim and Mary Fumich
Victoria A. Fumich
Vicky, Have fun, but absorb all knowledge possible in your last two years of high school. We love and are proud of you.

Dad and Santy Gilmore
Shannon Gilmore
Good Luck seniors, the future is yours.

Wayne and Bonnie M. Gould
Scott R. Gould
Congratulations to our son, Scott Gould on a great ''88-89''. We're proud of your accomplishments.
Mom and Dad, Wayne and Bonnie Gould

Nicholas and Joan Grubach Jr.
Nicholas M. Grubach
Stand for truth. Never give up and always do your best.
Love, Dad and Mom

Jim and Pat Gildone
Danelle Gildone
To our sweet little Danelle,
We love you,
Mommy and Daddy

James B. and Antoinette Haffey
Gesse Haffey
Gesse, As you leave your school days behind and move on to college, you will begin to understand how we have tried to prepare you for anything you will encounter through life. We are very proud of you!
All our love, Mom and Dad

Corlista Hardman
Bruce Hardman
Bruce, I am so very proud of the young man you have become. May you achieve all of your goals in life.
Love, Mom

Buck and Rachel Henry
Jeanette Henry
Congratulations to the class of 1989.
The Henry Family, Buck, Rachel and Susan

Charles and Kathleen Hughes
Brian J. Hughes
Brian, We loved you from the moment you were born, and as you grew our love and respect grew with you. We pray you always give and receive only the best life has to offer.
Love Mom and Dad
Kathleen Jelenic
Mark Jelenic
I hope your life is as happy as you have made my life.
Love, Mom

Bill and Laurel Jerin
Bill Jerin
Congratulations. You made the first of many steps!
Mom and Dad

John Kale
Live long and prosper.

Mrs. Merle Kirchner
Lisa L. Kirchner
We are so proud of you. Love and Happiness always.
Mom and Family

Mr. and Mrs. Don Kitchen
Mike Kitchen
May the life ahead of you be as successful and fun filled as your high school years have been. You have made us very proud.
Love, Mom and Dad

Betty and Gary Kleckner
Cynthia Kleckner
So proud of you.
Love you.

Frances Koman
Diane Koman
Good Luck in the future and years to come,
Mom and Dad

John and Bea Kushma
Kathy Kushma
Congratulations and the best of everything to the class of '89

Brian and Mary LeQuyea
Michael LeQuyea
Congratulations Michael! We love you.
Mom and Dad

Charles Lmbert Jr.
Kevin Limbert
Congratulations Kevin, We're proud of you.
Mom and Dad

Jack and JoAnn Marron
Stacey Marron
Stacey, We have always been so proud of you and know that if you continue to work as hard as you have these last four years, your future will be bright.
Love, Mom, Dad and Nate

# Parent Patrons

Vern and Clara Martin
Heidi Martin
Heidi, What a great four years you have had at EHS. We are very proud of you and your accomplishments. You must build the ladder by which you climb. What a start!
Love Mom and Dad

Michael and Geraldine Mazzei
Mathias Mazzei
"What a man thinks about himself, That it is which determines or rather indicates his fate." - Thoreau

Tom and Vicky McNamara
Mary L. McNamara
You make us feel proud.

Dr. and Mrs. Dalmacio L. Miranda Jr.
Dalmacio B. Miranda Jr. III
Dear Junior, Congratulations on your graduation. May the good Lord bless you and guide you always.
Love from Daddy, Mommy, Sisters and Brother

Ms. Etoi Moore
Gerald Edwin Moore
Reach for the stars,
There's one up there for you.
Set all your life's goals,
Then go for them,
Tried and true.
God Bless you.
Love Mom

Tony and Kathy Muzinic
Chris Muzinic
Chris, We love you!
Mom and Dad

Mr. and Mrs. James H. Oboczky
Christine A. Oboczky
We love you Chris,
Mom and Dad

Charlotte and Rudy Perdan
Beth Perdan
Good Luck Beth
We love you.

Joyce and Lane Alkire
William Rabbits
Bill, Good Luck in the future.
Love, Mom and Pop

Jamila H. Rashid
Najla Rashid
Congratulations! I love you and may God bless you in all your endeavors!
Mom

Mr. and Mrs. Vincent Riha
Vincent John Riha
To Vince "You are Gift"

Mr. and Mrs. Edward J. Roethel Jr.
Robert J. Roethel
Dear Rob: Wishing you the best in life and a future filled with happiness. Good Luck!
Mom and Dad

Jeannie and Larry Rowe
Heather Rowe
Heather, may your individuality remain with you throughout this life and the lifetimes to come.
Love Ma and Da

Pat and Jim Sargent
David Sargent
Dave; You're number one in our book.
Love, Mom and Dad

George and Joan Sari
Michelle Sari
To Michelle Sari: You've been a delight to our lives. We love you and are proud of you.

Joe and Joanie Sas
Jeanette Sas
Jeanette thank you for giving us so many things to enjoy and so many memories to treasure during your high school years.
Love, Mom and Dad

Allen and Marlene Sauer
Joseph R. Sauer
Good Luck in the years to come.

Bill and Karen Schaefer
Christine Schaefer
Chris, We're all so proud of you!
Love, Mom, Dad and Paula

Martin and Carol Soos
Scott Soos
Scott Soos "1989" Congrats! We love you and wish you the best in your future. Remember, its all up to you.
Love, Mom and Dad and Steven

Jacqueline Witt
Jill Sopko
Jill Anne- Although this may seem like an end to you, it is only a beginning.. Again you have made us all proud and we want to wish you all the good luck and good friends you will need to insure a happy and meaningful future.
Love, Mom, Greg, Dennis and Dean

Patricia and Sam Alacqua
Tracy Thomas
Congratulations 'Killer'.

Joe and Nancy Valencic
Ninette Valencic
We're proud and happy for you as you graduate from high school. We wish you a wonderful future!
Love, Mom and Dad

Thomas R. and Mary Vanderhoff
Thomas R. Vanderhoff Jr.
Congratulations and best wishes Thomas. We love you.
Mom and Dad

Catherine Vrabel and Jerome Vrabel Sr.
Melissa Vrabel
Melissa, We have always been proud of you. Much success and all our love at college.

Bill and Sandy Wagner
Bill Wagner
We love you Billy. Keep up the good work.
Dad and Mom

Chuck and Margaret Walsh
Erin Walsh
We're proud of you, Erin. Congratulations to the class of '89.

Dale and Karen Waltermire
Jenny Waltermire
Jenny, we are so very proud of you for what you are and what you will do in the years to come. We all love you.
Love, Mom, Dad, Karrie and Michael

Shirley M. Dallas
Stephanie L. Williams
To my granddaughter, May the life that's set before you be of happiness and love, and keep God in everything you do. Reach high.
With love, Grandma

Judy and Nick Zingale
Angela Lynn Zingale
What you do today is so important because you are exchanging one day of your life for it. We all love you so much!!
Dad, Mom, Tony and Tina

James W.Cain
Kathy Cain
May you remain the sweet and wonderful daughter you have always been.
Love Dad and Mom.

George and Arlene Frankos
Anthony Frankos
God Bless you

# INDEX

## A


Abshire, Michelle 25, 29, 105
Academics Divider 88
Activities Divider 22
Ad Club 45
Adams, Steven 89 145
Adams, Thomas 89 57, 61, 145, 180
Adams, Vernard 3, 18, 32, 33, 40, 41, 44, 52, 82, 127, 209, 213, 220
Addis, Jane 42, 92, 200
Addis, Robert 91, 200
Addy, Mike 113
AFS 42
Akhir, Tawfig 89 20, 21, 36, 47, 52, 82, 145, 180, 184, 185, 207, 220
Albano, Adam 107
Alcazar, Fernando 89 42, 145, 180
Alesnik, Kerri 113
Alexander, Myisha 106
Allen, Sean 89 8, 36, 38, 47, 82, 101, 129, 145, 208
Alphonso, Frank 106
Alvis, Sherri 127
Amato, Daniel 72, 73, 126, 127, 130
Amato, Sue 52, 92
Amato, Suzanne 89 145, 180
Ames, Matthew 127
Anderson, Edna 92
Anderson, Felecia 127
Anderson, Lisa 89 32, 53, 85, 101, 144, 145, 167, 180, 185, 187, 201
Anderson, Maryann 113
Anderson, Thomika 113
Andrews, Harold 62, 72, 73, 113
Anglen, Sharon 127
Apanaites, Marlene 89 23, 145, 180
Apanaites, Stacey 36, 113
Apuzzio, John 107
Aquila, Laura 89 145
Aquila, Renee 127
Araca, Anna 92, 200
Archibald, Earl 92
Arlesic, John 77, 104
Arlesic, Paul 127
Armold, Tina 113
Arnold, Marc 111
Arnold, Philip 89 70, 82, 145, 180
Arthur, Cheryl 92, 177, 200
Asbury, Frank 89 145
Ashman, Brian 19, 38, 43, 44, 49, 127, 138
Asseff, Denise 127, 201
Attamante, Bill 92
Attwood, Kristin 89 9, 15, 46, 145, 180, 187, 201
Aube, William 108
Austin, Thomas 89 145, 180
Avcin, Joseph 43, 44, 127
Ayer, Amy 32, 105
Ayers, Jennie 25, 28, 105


## B


Babb, Thomas 110
Baber, Lisa 89 24, 25, 28, 37, 49, 142, 145, 180
Baca, Rick 11
Bachelor, Bryan 109
Bachelor, Gregory 75, 127
Backos, Ron 88, 92, 200
Baer, Jennifer 89 23, 145, 180
Bailey, Angela 89 145
Bailey, Christopher 106, 113
Baioni, David 65, 110
Baird, Dianne 32, 52, 113, 209
Baker, Dwayne 29, 82, 125
Baker, Joe 89 38, 145
Baker, Patti 45, 113
Bakich, Milio 89 145
Balante, Ronald 125
Ball, James 107
Ball, Latrica 113
Ball, Melissa 127, 130
Balogh, Michael 125
Balogh, Tiffany 109
Bambic, Sandi 13, 20, 36, 52, 92, 105, 109, 177, 200
Banach, Barbara 89 145
Banc, Tom 57, 58, 60, 74, 92
Banks, Andre 89 145, 180
Banning, Shelley 108
Baranowski, Christopher 44, 127
Barbish, Ethel 92
Barcza, Jennifer 46, 127
Barcza, John 46, 92
Barker, Brenda 91, 100, 205
Barnauskas, M. 57, 58
Barnes, Michael 89 37, 56, 57, 58, 59, 61, 146, 180
Barrett, Sharon 103, 113, 119, 220
Barstow, Christopher 89 64, 65, 146, 180
Barstow, Stephen 65, 105
Barth, Carolyn 89 146, 180
Bartlett, Carla 113
Bartulovic, Lucille 127
Bartulovic, Marko 89 64, 65, 146, 180
Barwidi, Ronald 89 146
Basketball Cheerleaders 35
Basketball, Boys 74
Basketball, Girl's Varsity 78, 79
Batteiger, James 127
Batykefer, Raymond 106
Bauer, David 25, 28, 30, 31, 52, 127, 130
Beasley, Arnold 137
Bechtel, Ted 110
Beck, Jennifer 25, 26, 113
Beck, Michael 73, 110
Beder, Edward 109
Beder, Judita 40, 126, 127, 130, 220
Behun, Jody 108
Behun, Stephen 113
Beideleman, La Shon 110
Beining, Doreen 125
Bell, Brian 107
Bell, Frank Robert 55, 70, 83, 127

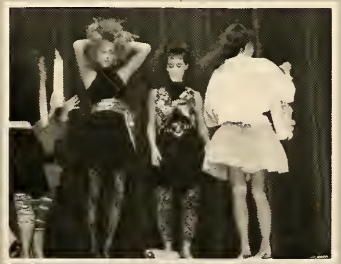

Gunny Meaney, Sue Walsh, Suzanne Lisac, Jeanette Sas, Jill Sopko, Carolyn Brandich, Kristin Schoen, Danielle DeSico, Annie Cirino and Kelli Vanah shake things up at Senior Talent Show.

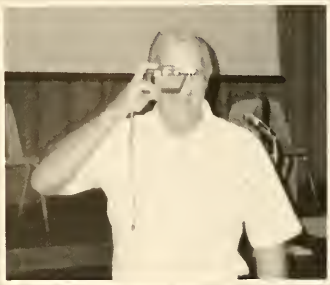

Christine Fazio, Kim Konrad, Christine Fasick, Diane Cickavage, Billijo Humphries, Lisa Drage, Missy Long and Beth Brickman put on their best and biggest smiles for the camera.


Bell, James 89 146, 166, 180
Bell, Nikki 105
Bell, Wali 52, 89, 137, 180, 207
Bender, Stan 89, 92, 200
Bensusan, Charlotte 92
Berardinelli, Brent 25, 113
Berger, Troy 89 32, 33, 142, 146, 170
Bernstein, Jason 89 146
Berzin, Michelle 127
Berzin, Mitchell 62, 113
Berzinskas, Michelle 32, 113
Berzinskas, Tomas 104
Besselman, Kurt 89 137, 147
Besselman, William 137
Betts, Michael 89 8, 14, 15, 18, 20, 32, 33, 40, 43, 50, 52, 146, 166, 170, 180, 182, 185, 211, 212, 220
Beuck, Cynthia 89 146
Beutler, Sharon 89 146
Bevanda, George 127
Bevanda, Joe 127
Bey, Kamel 108, 127
Bibbs, Derrick 107
Biddlecom, Kimberly 104
Bierer, Sarah 89 18, 24, 28, 29, 30, 31, 32, 33, 51, 52, 85, 146, 180, 201, 212, 220
Bilak, Cheryl 127
Billi, Sharon 36, 43, 44, 48, 127
Billingsley, Vichelle 89 146
Billups, Chandra 89 146
Biskup, George 89 146
Bitker, Matt 106
Bitner, Christopher 137
Bitner, Gregory 107
Bizay, Edward 77, 107
Black, Allen 38, 92, 200
Black, Dolores 92
Black, Lisa 127
Blackford, Juliet 104
Blackmon, Roslind 89 15, 17, 32, 33, 40, 47, 146, 182, 211
Blanc, Mark 89 83, 144, 146, 180, 200
Blasius, S Michael 89 24, 25, 30, 146
Blasius, Theresa 71, 78, 79, 113
Bleich, Al 92
Blumenstein, Jeremy 40, 45, 127
Bock, Laurie 25, 27, 45, 51, 127
Bock, Lee 113
Boiner, Gerald 113
Boncela, Kenyon 89 57, 146, 180
Bonnay, Michelle 40, 126, 127, 130
Booker, Lonzelle 113
Borgione, Wanda 113
Bornemann, Thomas 89 42, 82, 83, 147, 180
Boros, Jocelyn 106, 113
Boros, Joseph 127
Bothwell, Aerica 32, 127
Bouffard, Matthew 46, 127
Bowden, La Verne 127
Bowers, Brian 104
Bowie, Rosalind R 113
Bowling, Sherita 110
Boy's Basketball 74
Boy's Cross Country 70
Boy's Swimming 84
Boyce, Nancy 105
Boyd, Benjie 105
Boyd, Regina 89 32, 53, 147
Boykin, Jennean 104
Boyle, Edward 113
Bracken, Chad 127
Bradac, Shawna 113
Bradach, Coleen 10, 78, 79, 113
Bradley, Monica 127
Braidic, James 89 47, 53, 147, 166
Brandich, Carolyn 89 147, 170, 203
Brearton, Gene 92
Brent, Christopher 127
Brewington, Catinna 11, 80, 113
Brickman, Beth 36, 127, 204
Brickman, Craig 137
Brihan, Daniel 127
Brkic, Suzi 113
Brokaw, Bridgette 113
Brokaw, Monica 89 159
Brooks, Charles 62, 111
Brooks, Darrell 109
Brown, Adam 36, 127
Brown, Jeffrey 83, 127
Brown, Kirby 89 16, 147
Brown, Stacey 25, 26, 104
Browne, John 137
Brozovich, George 23
Bruketa, Anthony 65, 109
Bruketa, Loraine 127
Bruno, Tracy 67, 127
Brust, Jason 36, 127
Bryant, Christian 25, 30, 31, 33, 44, 127, 138, 201
Bryant, Ondre 113
Bryant, Ron 113
Buck, Pat 66, 67, 92, 200
Buehner, Pamela 36, 127
Bunn, Richard 127
Burdock, Kelly 89 147, 180
Burdock, Nicholas 73, 110
Burge, Maya 127, 133
Burgess, Samuel 128
Burich, Bridget 32, 111
Burich, John 84, 113
Buris, B. 57
Burke, Patricia 34, 35, 113
Burke, Pauline 89 147
Burke, Stephen 10, 28, 73, 113
Burlison, Jennifer 128
Burnes, Casey 109
Burnette, John 110
Burns, Michael 92, 177
Burrington, Steve 128
Burrows, Robert 89 147, 180
Bush, Craig 89 84, 147
Bush, Terence 74, 75, 128
Butkus, Audra 102, 128, 130
Butkus, Saulius 107
Bydash, Wendy 32, 113


# C


Cabinet, Senior Class 37
Cain, Kathy 89 147
Caine, Rachel 128
Callahan, Daymond 109
Calwise III, James 32, 104
Candow, Kevin 67, 125
Canter, Robin 125
Cantini, Cindy 89 147, 180
Capuozzo, Joseph 105

Mr. Jablonski showing he can raise his hands to be sure while Tammy Chandler and Claudia Erceg are all dressed up for picture day. The P.A. announcers - the voices in the box. Mrs. Harrell and Mrs. Barker are always smiling and ready to help you when you need it.

Capuozzo, Todd 89 147
Capuozzo, Tracy 113
Caputo, Peter 89 147, 180
Carey, Patrick 113
Caric, Kathleen 89 51, 147, 201
Carlson, Jan 88, 92
Carlton, Christine 32, 108
Carmigiano, Anthony 113
Carmody, Judith 40, 48, 92, 106, 200
Carney, Kelly 51, 113
Carney, Michael 70, 82, 113
Carpenter, Matthew 128
Carr, Lisa 89 147
Carroll, Bryant 32, 33, 113, 211
Carroll, Courtney 105
Carroll, Jason 62, 113
Carroll, Wilma 92, 129, 200
Carsey, Robert 125
Carter, Charlene 89 17, 147, 180
Carter, Tamiko 113
Castro, M Rogelene 45, 113
Castrovince, William 2, 11, 17, 36, 39, 40, 42, 43, 46, 48, 50, 94, 98, 119, 128, 133, 141, 217, 220
Castrovinci, Jeanine 128
Cater, Patrick 89 147, 180, 184
Cavanaugh, Brian 107
Cayne, Betsy 42, 50, 113, 220
Cayne, John 75
Cecelic, Christine 51, 113
Celeste, Anthony 137
Cencic, Sonia 45, 51, 85, 114
Cercek, Leslie 114, 116
Cesa, Joseph 25, 30, 52, 73, 114
Cesar, Stephen 89 147
Cesna, David 128
Chambers, Ron 92
Champa, Theresa 89 45, 147, 180
Chandler, Ronald 82, 114
Chandler, Tamara 128, 205, 213
Chapel Machine and Tool 116
Chatman, Donaze 106
Chebo, Michael 89 148
Cheerleaders, Football 34
Chen, Helen 89 18, 30, 31, 32, 33, 49, 50, 93, 94, 97, 98, 101, 126, 148, 180, 210, 220
Cheraso, Brandon 11, 114
Cherne, Damon 82, 114
Chiancone, Catherine 89 148, 180, 184
Chiancone, Christine 75, 114
Chinchar, Marlene 89 15, 148, 180
Chinchar, Matthew 57, 128
Chinni, Jason 65, 84, 128
Chiudioni, Antoinette 11, 78, 79, 128
Choral Masters 32
Christopher, Laurie 38, 180
Christopher, Stephanie 105
Chrystal, Scott 114
Chun, Soo 35, 114
Chun, Won-Ki 128
Ciarlillo, John 89 148
Cickavage, Diane 89 75, 87, 148, 166, 180, 201, 204
Cickavage, Mark 77, 108
Cindric, Ivica 41, 57, 128, 220
Cirino, Anna 89 32, 34, 37, 53, 143, 148, 180, 203, 208, 211
Cirino, Anthony 49, 128
Cirino, David 114
Cirino, Michael 128
Cirino, Patrick 73, 104
Ciulla, Christopher 62, 114
Ciuprinskas, Adrienne 114
Clark, Christine 50, 81, 112, 128, 206, 213, 220
Clark, David 89 25, 142, 144, 148, 170, 201
Clark, Deidre 27
Clark, Keith 114
Clark, Kimberly 128
Clark, Marie 92
Clark, Msia 107
Clark, Shaun 201
Clark, Terence 89 148
Clay, Michael 106
Clay, Robin 128
Clemence, Elise 128
Close-Up 39
Closing 220
Cobb, Terry 114
Coffer, Vernetta 110
Colaianni, Carmen 92
Colantonio, Dominic 23, 137
Colavecchio, Andrea 80, 114
Colbert, John 89 39, 54, 64, 148, 180, 201
Cole, Darnell 62
Coleman, Brian 106
Coleman, James 89 148
Coleman, Jesse 62, 128, 137
Colemon, Bridgette 89 27, 53, 101, 148
Collins, Angela 104
Collins, Kevin 89 45, 148, 180
Collins, Leo 49, 71, 92
Colonna, Stacey 32
Colquitt, Kim 89 148
Comer Jr, Mark 89 148
Concert Band 29
Conde, Christina 42, 46, 51, 128
Congin, Anthony 108
Constantino, Kevin 128
Contenza, Don 92
Convenient Food 106
Cook, Marla 45, 114
Cool, Charles 114
Cooper, Ranata 89 148
Copeland, Catherine 89 148
Copeland, Tiwanna 137
Copp, Holly 92
Corbett, Kevin 82, 128
Corbin, Kimberly 89 148
Corbitt, Irvin 114
Corder, Michael 111
Cornelius, Carmella 89 148, 170, 180
Corrigan, Kathleen 89 7, 11, 15, 32, 33, 39, 41, 44, 52, 101, 148, 180, 184, 185, 209
Costantino, Kevin 114
Cotter, Christine 114
Couch, Miriam 128
Coulter, Christine 128
Coulter, Danielle 34, 35, 104
Counselors, Guidance 91
Cox, Jamie 128, 130, 138
Cox, Thandeka 105
Craftline Upholstery 108
Craig, Leonard 114
Cramer, Cynthia 128
Crawford, Nicole 25, 29, 111
Creach, Marc 128
Crews, Daniel 89 149
Crockett, Stacy 137

Crombie, Roger 32, 64, 65, 128
Crosby, Dawn 110
Crowley, Eric 137
Crutchfield, Calvin 106
Cruz, Madeleine 89 42, 149
Cucanich, Anthony 107
Cudo, James 89 149, 170, 184, 185
Cudo, Jeffrey 128
Culliton, Jodie 114
Cummings, Christopher 89 57, 149, 180
Cummings, Damon 73, 109
Cummings, Rashonda 114
Cupar, David 25, 28, 44, 52, 104
Cupas, Dan 114
Curry, Vidal 62, 114
Curtis, Carla 89 149
Curtis, Tammy 47, 128
Custer, Heath 128
Cuturic, Andrej 170
Cutwright, Michelle 89 17, 149
Cutwright, Thomas 104
Cvelbar, Michael 44, 114
Cvelbar, William 44, 104
Cvitkovic, Damir 89 17, 64, 149, 180
Cvitkovic, Sandra 114

# D

D'Anna, Tim 72, 73
D.E.C.A. 38
Dallas, Tiffany 36, 109
Dane, Matthew 65, 108
Daniel Jr, Willie 89 149, 180, 185
Danna, Scott 137
Dattilo, Michelle 89 149, 180
Dauer, Brian 89 149, 180
Daugherty, Harold 74, 75, 92, 200
Daugherty, Justin 76, 114
Daugherty, Kelly 114
Davenport, Sonia 128
Davis, Jennifer 89 39, 45, 78, 79, 149, 180
Davis, Kathleen 25, 28, 38, 128
Davis, Kenneth 76, 108
Davis, Lou 84
Davis, Lynn 91
Davis, Matthew 89 20, 21, 33, 44, 84, 149, 180, 211
Davis, Tracy 89 149, 180
Davis, William 128
Day, Catherine 89 24, 25, 28, 30, 31, 51, 149, 180, 201
De Boe, Harold 111
De Jong, Stevie 46, 47, 48, 50, 220
De Filippo, Daniel 114
De Filippo, Paul 219
De Jong, Stevie 89 149, 181
De Jonge, Maureen 10, 32, 45, 67, 114
De Sico, Danielle 89 20, 21, 38, 150, 181, 203
Dean, Trycennia 89 25, 27, 149, 170, 180
Dehner, Amy 89 85, 149, 180, 201
Deister, Christa 89 32, 149
Dejak, Irene 46, 108
Dejak, Leo 89 149
Dekleva, Steven 89 37, 39, 149, 181, 211
Dembek, Kimberly 89 150
Demico, George 114
Dengel, John 25, 29, 111
Dengel, Mary 38, 45, 114
Denhome, Jeremy 104
Dennis, Gregory 89 53, 150
Dennis, Tiffeney 109
Denovich, Denise 25, 27
Dent, Maria 89 32, 150, 184
Dewalt, David 128
Di Bartolomeo, Daniel 89 24, 25, 28, 31, 64, 84, 150, 201
Di Bartolomeo, Michael 25, 28, 65, 84, 105
Di Bartolomeo, Samuel 105
Di Franco, Scott 89 75, 150, 181
Di Pasquale, John 104
Di Pasquale, Marianne 114
Di Santis, Mary 89 150, 181, 201
Di Paolo's House of Beauty 119
Diaddario, Gina 89 150, 184, 185
Dickerson, Candace 128
Dickerson, Nicole T 108
Dickson, Tracy 89 150
Dietz, Jennifer 29, 105
Dietz, Robin 128
Dietzel, Todd 128
Dillard, Duane 114
Dillard, Lucretia 89 30, 53, 150, 170, 181, 185
Dimmings, Antonio 114
Dirk, Julie 128, 213
Divider, Academics 88
Divider, Activities 22
Divider, Senior 142
Divider, Sports 54
Divider, Underclass 102
Dixon, Angela 110
Dixon, Christian 89 150, 181
Dixon, Forest 83
Dixon, Frederick 128
Dixon, Josedine 137
Doboze, Gunnard 25, 137
Doboze, Stewart 25, 29, 105
Dobransky, Paula 36, 114
Dobucki, Leeann 128
Dodge, Allen 128
Dodge, Ronald 107
Dojwa, Celine 89 42, 150
Doles, Kimberly 32, 33, 36, 128
Dolsen, Jeffrey 109
Dolter, Merry 95
Domanick, Vanessa 67, 111
Dombrowski, John 25, 29, 109
Dominique, Gregory 110
Donavan, Michelle 131
Doncevic, Robert 128
Donnett, Mark 89 150, 181, 201
Donovan, Michelle 114
Doran, Dayna 42
Dorazio, James 107
Dorsey, Marquita 137
Doss, Mia 102, 131
Douglas, Genevieve 131
Douglas, Renee 105
Downer, Lisa 131
Drage, Lisa 89 36, 45, 46, 150, 167, 181, 184, 201, 204
Drasler, Daniel 89 150
Dreis, Jennifer 114
Drienka, Sue 80
Dubecky, Daniel 114
Dubroy, Terry 78

Another day on the Newlywed game while Aron Ohanessian and Miroslav Dures wonder what they got for lunch and Sherri Geisweidt, Cindy Jerele and Christine Clark are exploring the wonderful world of chemistry. Mary Sweet looks lost in a crowd of strangers.

Duchon, David 36, 131
Duchon, Michael 36, 106
Duchon, Stacy 89 21, 36, 150, 181
Dudziak, Jennifer 34, 35, 131
Duffy, Kelly 45, 114
Dugandzic, Nada 131
Dujmovic, Alen 64, 114
Dujmovic, Marijo 64, 65, 82, 114
Duke, Bryan 114
Duke, Scott 89 54, 69, 150, 181
Duncan, Johnnie 89 150
Dunham, Tracy 89 150
Dunmire, Brian 77, 108
Dunmire, Mark 89 150, 181
Duran, Dana 107
Durbin, Michael 64, 95, 177
Dures, Miroslav 126, 131, 206
Durket, Michelle 81, 107
Dushaj, Anton 89 20, 21, 151, 181
Dushaj, Loro 106
Duvall, Daniel 89 151
Duvall, Jeanne 114
Dwyer, Mickelle 22, 32, 109
Dzerowicz, Alex 95

# E

Eads, Richard 114
East, Darryl 21, 30, 76, 114
Eckert, Joel 131
Ede, Leslie 131
Edsall, James 108
Edwards, Adrienne 131
Eichhorn, Stephen 89 53, 151
Ells, Katie 34, 35, 105
Emrich, Christopher 109
Engelke, David 137
Engelke, Jeffrey 111
Enneper, Jill 32, 41, 131, 201
Eppich, William 65, 105
Erb, Robert 131
Erceg, Claudia 131, 205
Erwin, Richard 89 2, 12, 56, 57, 59, 61, 151, 181
Esch, Karin 110
Esch, Kirstin 89 43, 44, 85, 151, 181
Etzler, Dorann 131
Euclid Cultural Club 47
Euclidian 50
Eucuyo 48
Evans, John 89 151
Evans, Laurie 114
Evans, Teresa 131
Exum, Judy 95
Eyman, Cal 95

# F

Fad & Fashion 16
Faint, Kimberly 28, 131
Fair, Margaret 89 15, 33, 52, 160, 181, 201, 212
Fakult, Christopher 117
Fakult, Steven 131
Faletic, Karin 131
Fall Play 40
Fannin, Antonia 89 38, 151, 181
Faraci, Rosa 131
Farmer, Tyanna 89 27, 53, 151, 181
Fasick, Christina 89 151, 181, 185, 187, 204
Fatica Hardware 187
Faulisi, Matthew 108
Faulisi, Scott 89 38, 151
Fazio, Christy 89 32, 45, 151, 181, 184, 204
Felden, Patrick 131
Ferguson, Laronne 32
Ferrato, Michelle 25
Fetkovich, Christopher 89 16, 151
Fetkovich, Jennifer 108
Fette, Rosalie 95
Fields, William 117
Fifolt, Marc 64, 83, 117
Filipasic, Tracey 131, 213
Fischer, Julie 89 47, 151, 181, 184, 201
Fisher, Michael 117
Fitzgerald, Meredith 49, 71, 117, 120
Fitzpatrick, Thomas 83, 131
Flag Corps 27
Flaisman, Richard 117
Florian, Kimberly 105
Flynt, Kevin 77, 108
Focareto, Cynthia 66, 67, 117
Fogarty, Christen 35, 108, 200
Football 56
Football Cheerleaders 34
Football, Freshman 63
Football, J. V. 62
Ford, India 21, 41, 71, 117, 120
Ford, Sophronia 104
Foree, Janeen 117
Foreign Language Club 43
Foreman, James 117
Formica, Melissa 137
Fowler, Jane 95
Fox, Audree 37, 91, 177
Fox, Erin 8, 51, 117, 119
Fox, Thomas 131
Foy, Duane 68
Francetic, Dan 95
Francetic, Daniel G. 49, 55, 70, 75, 82, 151, 181
Francis, Amora 32, 38, 81
Franic, Ivan 107
Franic, Natalie 25, 29, 105
Frank, Daniel 89 151
Franklin, Richard 117
Frankos, Anthony 89 151
Frattin, Daniel 131
Fred Stecker Oldsmobile, Inc. 110
Fredrickson, James 89 151
Freshman Football 63
Freshmen 104
Fricke, Michael 117
Fuhrman, Shari 89 24, 25, 28, 151, 181
Fulgham, Timothy 131
Fumich, Victoria 10, 45, 66, 67, 117, 201

# G

Gabriel Insurance Company 105

Bill Karabinus and Valencia Strowder announcing the next exciting act at Senior Talent Show. Tawfig Akhir and Wali Bell getting down in "Groove Me". Jenny Waltermire, Jeff Syroney, Missy Long and Mary Sweet having a hot time in "Summer Nights". Anthony Tirabassi and Mike Piotrowski jam away in "Cruelfate".

Sean Allen and Heidi Martin introducing Jeff Simon and Annie Cirino. Danielle Tuckerman and Kim Konrad not worrying while Gunny Meaney, Kelli Vanah, Kathy Kushma and Max Kozlowski sing.


Gaeta, Christina 107
Gainer, Dawn 89 151, 181
Gaines, Kevin 56, 57, 131
Gajowski, Kristen 107
Galaida, Christine 38, 117
Gallagher, Colleen 66, 67, 80, 116, 117
Galosi, Edward 84, 108
Galosi, Robert 84, 105
Gambatese, Kelly 117
Gambatese, Kenneth 89 73, 151, 181
Gambatese, Kimberly 131
Gamber, Richard 131
Gamble, Tabitha 104
Gammon, Melissa 25, 41, 117
Gannon, Sean 109
Garbincus, Amy 67, 107
Garbincus, Matthew 76, 117
Gardner, Dorian 106, 108
Gargiulo, Dennis 117
Gasiewski, Michael 89 152
Gasperic, Mario 46, 117
Gast, Kimberly 89 137, 152
Gast, Max 109
Gates, Barbara 95
Gazzuolo, John 137
Gehring, Ann 108
Geisweidt, Sheri 126, 131, 206
Gelo, Maria 89 152, 166, 184, 185
Gembarski, Kevin 117
Gembarski, Renee 81, 109
George, Aubray 104
Gerber, Phillip 111
Gercar, Jean 131
Gerland, Gregory 117
Germano, Brian 62, 117
Gessler, Lynn 104
Gezann, Sheri 25, 28, 30, 31, 51, 76, 117
Gibbons, John 64
Gibson, Kimberly 107
Gibson, Shanel 80, 111
Gilbert Jr, Leroy 89 152
Gilbert, Kenneth 16, 84, 117
Gilbert, Ladair 117
Gilbride, Samantha 67, 107
Gildone, Danelle 89 152, 170, 181, 201
Gilham, Shun 109, 117
Gilham, Tyrone 89 13, 38, 57, 59, 75, 152, 177, 181
Gilliam, Lena 89 27, 152, 181
Gilmore, Shannon 89 152, 181, 201
Girl's Basketball 78
Girl's Cross Country 71
Girl's Swimming 85
Girl's Tennis 68
Girl's Varsity Basketball 79
Gjerek, Antoni 131
Glenn, Cathryn 25, 27, 131
Glover, Laura 131
Godfrey, Bob 32, 89, 95, 177
Godina, Joseph 110
Goebel, James 95
Goerndt, Jeffrey 137
Goerndt, Joseph 89 44, 82, 152, 170, 181
Gojevic, Joseph 107
Golden, Nikki 17, 32, 47, 102, 131
Golden, Tracy 131
Golf 69
Golinar, Kristen 35, 104
Golinar, Thomas 131
Gomez, Humberto 131
Gomez, Marcos 73, 108
Good, Heather 126, 137
Goode, Christine 89 152
Gooden, Tadarrel 106
Gooding, Bill 95
Goodman, Jason 131
Gorman, Meghan 80, 104
Gornik, Jonathan 117
Gornik, Joseph 76
Gould, Scott 62, 117, 201
Grable, Lee 137
Grace, Jozelia 117
Graffius, Heather 109
Graffius, Michael 89 38, 144, 152
Grahek, Kelly 89 152
Granchi, David 117
Granito, Sarah 10, 12, 13, 131
Graves, Tracey 131
Gray, Scott 65, 106
Grayer, Angelissa 117
Grbac, Maria 131
Green, Kareema 117
Greer, Roshawn 106
Grice, David 77, 111
Griffin, Christopher 62, 117
Griffiths, Danelle 109
Grisard, Pamela 108
Grisez, Dan 107
Gron, Dawn 51, 131
Grossman, Jeffrey 106
Groves, Janelle 29, 109
Groves, Julie 89 2, 4, 9, 18, 22, 39, 50, 51, 88, 102, 152, 167, 181, 184, 220
Groves, Tina 137
Grubach, Cynthia 130, 131
Grubach, Nicholas 89 72, 73, 152, 201
Guarnieri, Monica 89 152
Gubitosi, Domenic 89 24, 25, 28, 31, 52, 84, 152, 200
Gubitosi, Tom 95, 200
Gugliotta, John 110
Guidance Counselors 91
Guilfoyle, Brian 117
Guilfoyle, Michael 89 37, 74, 75, 152, 166, 181, 184, 185
Guttu, Anthony 89 152
Guy, Debra 131


# H


Habat, Pat 95, 200
Hackathorn, John 89 38, 152
Hada, John 89 131, 152
Haffer, Joyce 95
Haffey, Gesse 89 153, 181, 201
Haggerty, John 83, 131
Haggerty, Timothy 77, 107
Haggins, Eric 81, 132
Haile, Tona 32, 104
Halbedel, Tom 70, 95
Halloween 18
Hambrick, Rachal 117
Hamilton, Stacy 89 25, 27, 32, 67, 153, 181
Hamilton, Suzanne 20, 66, 80, 117
Hamm, Marc 117
Hammer, Steven 137
Hammond, Andrew 108, 117

Sonya Yates and Ayanna Matthews are working in the library while Diane Baird, Vernard Adams, Jenny Welker, Kay Corrigan, Gunny Meaney, Kelli Vanah, Kathy Kushma, Greg Juratic, Barbie Jurkovic and Dwayne Sattler work on Senior Talent Night.

Hammond, Donna 137
Hancock, Brian 117
Hannan, Maureen 29, 38, 117
Hansen, Daniel 89 36, 41, 57, 153, 181
Hanson, Timothy 89 153
Harden, Tia 137
Hardman, Bruce 89 56, 57, 58, 59, 61, 153, 181, 201
Harps, Richard 89 153
Harrell, Ardelle 95, 100, 205
Harris, Robert 105
Harris, Semika 108
Harris, Sue 91
Harris, Tremaine 106
Harris, Wendy 104
Harrison, Marie 89 153
Harrison, Mia 78, 79, 137
Hartman, Anthony 89 153
Hartman, David 132
Hartman, Derrik 104
Hartman, Jeff 177
Hartman, Marganna 108
Hartman, Pat 85
Hartmann, Jeff 95
Harwood, Katherine 95
Haselbusch, Aaron 117
Hasty, Christopher 89 153
Hatcher, Carrie 117
Hatcher, Jeffery 132
Hausen, Tamara 108
Hawk, Lisa 75, 117
Hawkins, Shrondra 117
Hawley, David 117
Hayes, Rachael 109
Haynes, Alana 25, 29, 110
Heard, Desaree 117
Heck, Gretchen 35, 111
Heck, Jason 83, 132
Heffernan, Kristen 89 32, 153, 184
Heidi's Hair Fashions 120
Heimberger, Lisa 89 153
Heimsoth, Daniel 89 153
Henderson, Brian 84
Henderson, Gregory 89 37, 53, 57, 144, 153
Henderson, Tiffany 89 153
Hennings, Shelia 108
Henry, Jeanette 89 24, 25, 153, 181, 201
Heramb, Rob 95
Herbert, Donald 137
Herbert, Jeffrey 111
Herbst, John 89 57, 153, 181
Herman, Danielle 118
Herman, Kimberly 132
Herman, Marrico 109
Hess, John 106
Heuer, Carolyn 95
Heuer, Lisa 132
Hewlette, Natasha 118
Hickok, Amy 89 37, 45, 153, 166, 167, 181
Hicks, Ericka 89 47, 153, 181
Hicks, Monique 89 137, 153
Higgins, Kelly 89 45, 68, 153, 181, 185
Higgins, LaTrese 118
Higham, Douglas 72, 73, 132
Higham, Leslie 36, 46, 104
Highland, Charles 32, 132
Hilger, Heidi 132
Hill Jr., Robert 118
Hill, Danny 118
Hill, Donald 89 154
Hill, Lehendro 105
Hill, Leigh 89 154
Hillier, Mark 132
Hinton Jr., Ronald 89 154
Hinton, Shannon 32
Hinton, Walter 106, 118
Hiser, Jennifer 66, 80, 105
Hite, Kelly 118
Hlbase, James 118
Hoag, Donna 75, 118
Hoag, Thomas 75, 137
Hocevar, Danielle 118
Hochschild, Karen 107
Hockey 83
Hodder, Joanne 95
Hodder, Kelly 25, 28, 66, 67, 81, 104
Hodgins, Gabrielle 88, 95
Hoffart, Tom 95
Hoffert, Frank 95, 200
Hoffman, Tim 76, 118
Hohs, Bernard 73, 118
Hoinski, Thomas 89 154
Holiday Play 41
Holland, Caroline 25, 28, 126, 137
Holland, Jason 89 73, 154
Hollins, Bridgett 106, 118
Hollins, Kenyadus 29, 109
Hollis, Angela 132
Hollis, Michelle 106
Holloman, Michael 89 53, 154
Holloway, Latrice 104
Holloway, Nathan 25, 29, 132
Holly, Michael 62, 118
Holmes, Jeffrey 132
Holmes, Jon 89 6, 154
Homecoming 10
Homovec, Richard 95
Hood, Keith 132
Hoover, Craig 118
Hope, Aishah 89 154, 181
Hopkins, Matthew 89 18, 46, 53, 56, 57, 154, 220
Hopkins, Rebecca 46, 118
Hornyak, Robert 118
Horvath, Melissa 105, 132, 219
Houchins, Deborah 95
Houston, Aubrey 106
Howell, Darrell 118
Hradek, Lisa 89 36, 154, 166, 181
Hren, Kristine 89 10, 36, 39, 42, 43, 45, 46, 48, 50, 154, 181, 220
Hribar, Frances 89 154, 166, 184, 217
Hribar, John 89 154, 181
Hribar, Marlene 103, 126, 130, 132, 138
Hsu, Ching Wei 132
Huber, Francis 89 154
Huddleston, Janet 111
Hughes, Brian 89 53, 57, 58, 87, 154, 177, 181, 201
Hula, Janet 25, 118
Hula, Wendy 118
Humphries, Billijo 89 154, 204
Humphries, Scott 118
Hunt, Lisa 36, 66, 132
Hunt, Robin 20, 41, 118
Hutchins, Tanya 89 154, 181
Hutton, Marcus 25, 29, 132
Hyne, Douglas 49, 105
Hyne, Kelly 89 38, 48, 50, 54, 68, 78, 79, 154, 181, 210

# I

Index 203
Indoor Track 82
Irby, Bruce 62, 137
Isgro, Debra 34, 35, 118
Israel, Kirk 28, 30, 104
Ivancin, Nives 44, 116, 118

# J

J. V. Football 62
Jablonski, Frank 89, 95, 104, 105, 108, 109, 110, 205
Jackson, Brian 82, 118
Jackson, Devan 77, 105
Jackson, Lee 36, 71, 118
Jackson, Ra Shanda 118
Jackson, Shelli 132
Jackson, Stephanie 42, 104
Jaffe, Chad 118
Jakopanec, Susan 67, 75, 104
Jakubauskas, Danute 89 38, 101, 154, 181
James, Maxwell 106
Jankowski, Frank 89 154
Jankowski, Joseph 89 40, 155, 181, 186
Jaramillo, Hugo 89 155, 181
Jaworsky, Victoria 89 51, 53, 155, 181
Jay Dee Cleaners 120
Jelenic, Mark 89 155, 181, 201
Jenko, Ronald 132
Jerele, Cynthia 50, 78, 112, 132, 206, 220
Jerin, William 111, 201
Jibaldi, Joe 104
Jobs, Student's 17
Johnson Jr., Robert 29, 110
Johnson, Alfred 89 155
Johnson, Chenett 32, 118
Johnson, Davion 118
Johnson, Denise L 29, 118
Johnson, Phillip 89 84, 155, 181, 200
Johnson, Renee 137
Johnson, Shannon 132
Johnson, Shelley 45, 132
Johnson, Yolanda 109
Johnson, Yvette 132
Johnson-Bey, Kennard 44, 76, 118
Johnson-Bey, Walter 73, 118
Jolly, Stacy 107
Jones, Angela 118
Jones, Charity 118
Jones, Daryl 118
Jones, Jennifer 89 32, 33, 50, 155, 181
Jones, Kawana 118
Jones, Raymond 132
Jones, Robert 55, 70, 82, 132
Jones, Tiffany 32, 111
Jones, Valerie 118
Jones, William 89 38, 155
Journey, Nicholas 118
Juengel, Gina 32, 137
Juhl, Katherine 118
Juniors 126
Juratic, Gregory 89 57, 155, 177, 184, 209
Juratic, Julie 108
Juratovac, Susan 32, 108
Jurisevic, Susan 64, 82, 132
Jurkovic, Barbara 89 10, 12, 13, 37, 38, 155, 166, 181, 185, 209, 211

# K

Kacperski, Anjanette 89 155
Kacperski, Jennifer 67, 132
Kadras, Dafne 89 144, 155
Kale, John 89 48, 155, 181, 201
Kaleal, Jeffrey 32, 104
Kalinowski, Kyle 111
Karabinus, Michael 32, 42, 83, 108
Karabinus, William 89 17, 53, 142, 155, 181, 207, 217
Karnak, Rebecca 42, 65, 118
Kausek, Laurie 35, 109
Keating, Jessica 25, 118
Keaveney, Lynn 67, 106
Kehn, Jan 95, 200, 220
Kekic, Kelly 80, 111
Keller, Jackqualynn 118
Kellers, Michael 89 155
Kelley, Brendan 126, 132
Kelley, David 132
Kelley, Devin 110
Kelley, Jim 95
Kelly, Ann 71, 118
Kelly, Marcus 89 23, 98, 155
Kelly, Shannon 70, 71, 82, 87, 132, 138, 220
Kelly, Tyris 89 102, 155
Kermode, Thomas 30, 31, 40, 132
Kernc, Joel 83, 118
Key Club 38
Kidd, Claudette 132
Kilgore, Kenneth 29, 76, 118
Killion, Matthew 104
Kimball, David 108
Kimball, Robert 102, 132
Kina, Michael 107
King, Donnell 132
King, Harry 88, 96
King, James 89 57, 73, 155, 181
King, Monolito 111
Kirchner, Dawn 51, 132
Kirchner, Deborah 132
Kirchner, Lisa 89 155, 184, 201
Kish, Steve 132
Kitchen, Michael 89 53, 56, 57, 58, 101, 155, 181, 201
Kitis, Michelle 42, 118
Kleckner, Cynthia 89 24, 25, 27, 156, 182, 201
Klein, Ellen 96
Klemencic, Christopher 105
Kline, Heidi 118
Kline, Jeffrey 137
Kmetz, Michael 121
Knack, Steve 73
Knez, Karmen 103, 132
Kocina, Dustin 108
Koenig, Ingrid 43, 96
Koman, Diana 89 156, 182, 201
Komara, Daniel 137
Konrad, Kimberly 89 51, 53, 156, 167, 182,

Chris Oboczky, Kelly Hyne, Marie Sheridan, Beth Perdan, Helen Chen and Heidi Martin are hard at work.

184, 185, 204, 208
Kosmerl, James 25, 29, 121
Kostan, Peter 89 11, 64, 156, 182
Kostansek, Paul 84, 110
Kouns, Cory 110
Kovac, Jessica 10, 35, 121
Kovacic, Edward 121
Kowalski, Jeffrey 111
Kozlowski, Janice 20, 66, 67, 121
Kozlowski, Kevin 62, 121
Kozlowski, Max 89 53, 57, 87, 156, 182, 208
Kramer, David 64, 121
Kramer, Robert 65, 104
Krance, Michelle 89 156, 167
Krasnik, Jennifer 25, 27, 53, 121
Kristoff, Heather 10, 34, 36, 121
Krohn, Melissa 121
Kropf, Jeffrey 25, 31, 44, 121
Krup, Ruth 91
Kubach, Kristine 89 38, 156
Kubinski, Catherine 20, 66, 67, 121
Kucaric, Anthony 104
Kucaric, Christine 102, 132
Kucia, Neil 132
Kucinski, Candace 106
Kugel, Joseph 110
Kuhen, Eric 103, 132
Kuhen, Walter 83, 121
Kukic, Lisa 108
Kuklica, Chera 121
Kunes, Roger 25, 28, 52, 64, 116, 121
Kunes, William 89 24, 25, 28, 30, 31, 52, 64, 84, 143, 156, 182, 185
Kunesh, Valerie 132
Kushma, Kathleen 89 19, 20, 21, 26, 34, 35, 36, 39, 43, 45, 50, 61, 101, 142, 156, 166, 167, 182, 201, 208, 209, 220

# L

La Manna, Michael 44, 73, 132
La Tour, Gary 121
Lampeter, Todd 106
Land, Christine 132
Lang, April 121
Lang, Bridgette 89 87, 105, 156, 182
Lanzaretta, Colleen 42, 107
Lapuh, Cheryl 137
Lardomita, Jack 87
Latine, Seona 38, 105
Laurenson, William 57, 132
Lausche, Darrell 25, 29, 38, 42, 111
Lauver, David 76, 121
Lauver, Molly 45, 85, 132
Lawrence, Sahara Lovey 104
Lawrence, Shalom 32, 135
Lawson, Daryl 137
Lawson, Dionne 32, 108
Lawson, Ryan 89 156
Le Quyea, Michael 89 84, 156, 182, 201
Leamon, James 89 38, 156, 182
Leasure, Benjamin 121, 135
Lech, Paul 106
Ledwell, Shelly 121
Lee, Corthaniel 121
Lee, Eldora 137
Leinweber, Craig 89 156, 182
Lellis, Jane 96, 112, 200
Leonardi, Donna 121
Leonardi, Joseph 77, 106
Leone, Michael 121
Lesefky, Dennis 76, 121
Lesko, Terrence 121

Leskovec, Melissa 135
Levstik, Patricia 135
Lewin, Joy 66, 108
Lewis, Chonton 137
Leyendecker, Jenny 42, 135
Liderbach, Julie 32
Lidrbauch, Joan 48, 96, 200
Limbert, Kevin 89 156, 201
Limerick, Courtney 89 156
Linderman, Joan 96
Lindsey, Stephen 28, 77, 109
Lisac, Suzane 89 37, 39, 43, 156, 203, 212
Lishing, Carl 137
Little, John 75, 135
Little, Karen 96
Little, Pamela 135
Lockers 8
Logar, Andrew 28, 31, 65, 84, 121
Lomac, Lara 89 28, 30, 32, 39, 45, 48, 50, 156, 182
Lomac, Mary 96, 106, 108, 200
Lomax, Dushawn 76, 121
Lombardo, Daniel 89 83, 156
Long, Debra 25, 28, 36, 40, 41, 46, 105
Long, Melissa 89 32, 33, 36, 39, 40, 45, 46, 52, 143, 156, 182, 207, 204, 211
Longstreth, Laura 89 23, 157, 182
Lott, Nicole 104
Loveless, Kristen 75, 109
Lowe, Ken 96, 177
Lozada, Nicole 137
Lozada, Ricardo 137
Lucas, Barbara 110
Lucas, Marge 96, 200, 214
Lucas, Travis 106
Ludvik, Irene 109
Luikart, Harry 70, 83, 137
Luikart, Kim 89 157
Lukat, Candi 105
Lunder, Bradley 121
Lupas, Daniel 121
Lux, Kenneth 89 48, 49, 157, 182
Lux, Patricia 42, 65, 85, 115, 121
Luzny, Daniel 89 72, 73, 157, 182
Luzny, Thomas 121
Lyle, Kimberly 107
Lynn, Michele 25, 28, 111

# M

Mack, Christopher 89 157
Macleod, Mark 25, 29, 121
Madden, John 121
Maddox, Valena 25, 29, 135
Madison, Tiffany 106
Mahovlic, Matthew 135
Maisley, J. 34
Majer, Helen 36, 46, 111
Majorettes 26

Laurie Zigman, Chris Yurcich, Annie Cirino, Nik Rocco, Natasha Spencer, Barbie Jurkovic, Steve Dekleva, Roz Blackmon, Mike Betts, Matt Davis, Mary Sweet, Bryant Carroll, Jenny Waltermire and Missy Long are all suffering from senioritis.

Bill McGuinness and Jennifer O'Neill announcing, "Master Blaster", Meg Fair, Sally Bierer, Jenny Mason and Mike Betts in "Summer Nights" while Jill Sopko, Dwayne Sattler, Suzane Lisac and Lee Taurman do their skit.

Malaney, Kevin 89 57, 157
Manburg, Marc 96, 214
Mannarino, Mike 107
Mannello, Christopher 57, 135
Mansi, Frank 121
Marcelli, Marie 32, 41
Marching Band 24
Marchuck, Melissa 32, 38, 108
Marciante, Annmarie 89 157
Marcic, Christopher 89 143, 157, 182
Marcinko, Christopher 135
Marek, Shannon 29
Maria, Elena 89 6, 157
Maria, Mirta 32, 135
Marincek, John 46, 134, 135, 220
Marincek, Tracy 32, 108, 109, 220
Marks, Jennifer 25, 27, 36, 135
Marolt, Norman 57, 73, 135
Marron, Stacey 89 157, 182, 202
Marsh, Kathy 96
Martin, Christopher 75, 135
Martin, Heidi 89 8, 18, 30, 37, 39, 40, 41, 44, 48, 49, 50, 52, 142, 157, 166, 167, 177, 182, 184, 185, 186, 202, 208, 210, 220
Martin, Jason 89 135, 157
Martin, Melissa 105
Martin, Michelle 105
Martin, Robert 135
Marvin, Charles 83, 135
Marvin, Lisa 36, 71, 134, 135
Masley, Jennifer 35, 135
Mason, Christopher 82, 135
Mason, Jennifer 12, 15, 32, 33, 36, 43, 44, 48, 50, 52, 68, 135, 212, 220
Mason, Terri 32, 107
Massey, Annette 32
Massingill, Myesha 121
Masterson, Patricia 103, 121
Matiaska, Carla 10, 11, 121
Matiaska, Douglas 89 50, 157, 182, 220
Matish, Alison 135, 200
Matko, Allan 96
Matlock, Ian 135
Matthews, Ayanna 102, 135, 209
Mauceri, Candace 89 157
Mauldin, De Vonna 104
Maurer, Kristine 89 157, 182
Maust, Teresa 135
Maxey, Dennis 89 157
Maxson, Dan 66, 67
Maxwell, Elaine 89 157, 200
Mayerhoffer, Jean 89 87, 157, 166
Mayle, Michael 89 137, 157
Mazzei, Elizabeth 7, 67, 85, 121
Mazzei, Mathias 89 57, 157, 182, 202
Mc Alpine, Jeanine 135
Mc Caleb, Jermaine 62, 137
Mc Candless, Kelly 67, 107
Mc Carthy, Valerie 32, 121
Mc Cartney, Colleen 121
Mc Cartney, Wayne 135
Mc Connell, Thomas 89 133, 158, 182
Mc Coy, Tiffony 89 158
Mc Daniel, Charles 104
Mc Daniel, Latrena 135
Mc Daniel, Lynnette 121
Mc Dougall, Michael 29, 77, 104
Mc Duffie, Erica 111
Mc Galed, Jermdine 135
Mc Ghee, Deliska 29, 80, 111
Mc Ghee, Derrick 25
Mc Ghee, Tamika 135
Mc Ghee, Tyran 107
Mc Groder, Danielle 32, 105
Mc Groder, Vanessa 135
Mc Guinness, Katie 35
Mc Guinness, William 36, 37, 44, 47, 49, 75, 158, 166, 182, 184, 200, 212
Mc Kay, John 89 158
Mc Kean, Angela 81, 107
Mc Kee, Michelle 32
Mc Manus, Robert 89 158
Mc Namara, Mary 32, 34, 35, 105, 202
Mc Peek, Matthew 25, 83, 121
Mc Reynolds, Kerri 135
McLaughlin, Judy 96, 177, 200
McRedmond, Polly 96
Meaney, Gunhild 89 6, 37, 87, 158, 167, 182, 184, 203, 208, 209
Meden IV, Joseph 75, 135
Media Aides 44
Medved, Joseph 89 158, 182
Medved, Traci 32, 34, 35, 67, 108
Medved, Victoria 89 10, 12, 13, 34, 45, 158, 182, 200
Meeks, Tramayne 135
Mehls, Douglas 89 70, 84, 158, 182, 200
Melnyk, Jennifer 104
Merritt, Anthony 121
Meyers, Carol 96
Meyers, Stephen 121
Michael, Theresa 121
Miheli, Christian 89 158, 182
Miheli, Daniel 89 158, 182
Mikich, Kimberly 71, 121, 200
Mikucic, Lydia 110
Mikulec, Patricia 121
Milicevic, Thomas 135
Miller, Brian 121
Miller, Diane 89 158, 167, 184, 185
Miller, Don 23
Miller, Ernest 138
Miller, Jeanette 34, 122
Miller, John 89 64, 158, 182, 200
Miller, Kimberley 30, 31, 45, 85, 122
Miller, Mary 89 17, 25, 32, 33, 158
Miller, Molly 28, 30, 31, 52, 122
Milline, M Tony 89 158
Milton, Jeff 24
Minadeo, Laura 135
Mincek, Michelle 8, 135
Mingle, Charles 135
Minter, Russell 76, 122
Miranda, Christine Joyb 50, 102, 103, 122, 220
Miranda, Dalmacio 89 158, 182, 184, 202
Miranda, Heather 130, 135
Miranda, Ruth 102, 135
Miskinis, Aldona 96
Mitchell, Donovan 107
Mitchell, Michael 106
Mixed Chorus 32
Mixon, James 89 82, 102, 158, 182
Mlakar, Jim 23
Mock, Heather 32, 106
Mocny, David 89 158
Model U. N. 49
Molakakis, Rebecca 122
Mondok, Tracy A 122

Tammy Chandler, Julie Dirk, Chris Clark, Tracey Filipasic and Tricia Mondok smile pretty but Vernard Adams is too shy.

Mondok, Tricia 138, 213
Montagner, Laura 66, 67, 135, 217
Montani, Ray 96
Montgomery, Matthew 122
Montgomery, Pamela 89 158
Moore, Denise 29, 108
Moore, Gerald 89 37, 38, 73, 144, 158, 182, 184, 185, 202
Moore, Jarmine 122
Moore, Kimberly 38, 41, 42, 44, 135
Moore, Marlon 75, 76, 135
Moore, Phaedra 36, 44, 45, 47, 122
Moore, Sandra 89 159
Morek, Mark 89 12, 37, 53, 57, 61, 159, 167, 182, 184, 185
Morek, Shannon 104
Morgan-Brown, Carol 30, 122
Moriarty, Shannon 138
Morris III, Herman 106
Morris, Brian 62, 135
Morris, Jamal D 135
Morris, Katie 96, 177, 200
Morrison, Heather 89 32, 68, 101, 159, 182
Morse, Joel 135
Moses, Lori 89 159, 182
Moses, Stephanie 122
Moster, Elizabeth 25, 28, 104
Motiejunas, Kristina 89 49, 159, 182
Moultry, Latanya 32, 136
Moultry, Terrence 106, 122
Muccino, Christine 89 159
Mueller, Jo-Rita 96
Murowsky, Craig 30, 31, 57, 103, 136
Murphy, Denise 89 85, 159, 186
Murphy, Matthew 122
Muscarella, Kathy 45
Muzinic, Christopher 42, 122, 202
Myers, Andrew 122
Myers, Damien 107
Myers, Scott 122
Myers, Vincent 136


# N


Naglic, Angela 136
Nationwide Driving School 115
Neal, Charlotte 38, 122
Nebe, Eric 89 57, 159, 182
Nebe, Michael 122
Negrelli, Bridget 34, 35, 136
Nehrig, Edward 122
Neidel, Meghan-Anne 136
Nemecek, Jack 11, 83, 136
Nemerovsky, Sherry 122
Nesbett, Katherine 122
Newcomb Interior Construction 133
Newcomb, Michelle 11, 136
Newman, Kelli 65, 85, 122
Newsome, Shawn 111
NHS 39
Nichols, Charles 29
Nickell, Brandy 35, 122
Nicolosi, Ann 105, 136
Niebes, Carole 96, 104, 107, 109
Noble, John 122
Noble, Julie 89 142, 159, 182, 200, 220
Nolan, C. 57, 58
Norris, Lorenzo 82, 122
Norton, Rachel 32, 111
Nosse, Lance 136
Nosse, Lawrence 32, 105
Novak, Michael 89 159
Novey, Jessica 138
Novotny, Cynthia 136
Nowosielski, Joseph 110
Noyes, Elizabeth 136
Nugent, Colleen 36, 109
Nugent, Kathleen 136
Nugent, Noren 111
Nugent, Patrick 136
Nykiel, Jack 109
Nykiel, Robert 89 159


# O


O Brien, Cynthia 89 159
O Neal II, Curtis 89 159
O'Connell, Michael 11
O'Flynn, Michael 82
O'Flynn, Michelle 89 159
O'Neal II, Curtis 47, 184, 185
O'Neill, Jennifer 89 36, 47, 159, 182, 185, 212
O'Neill, Kevin 122
O'Neill, Michael 122
Oblak, Christine 136
Oboczky, Christine 89 32, 68, 159, 182, 202, 210, 220
Oboczky, Michelle 108
Oden, Theresa 41, 122
Office Aides 45
Ohanessian, Aron 173, 182, 206
Olbrysh, Gary 89 159
Olszens, Keith 84, 122
Orazem, Nicholas 73, 136
Orazen, Shawn 10, 34, 35, 115, 122
Orbanic, Lorena 136
Orchestra 30
Orlic, Cindy 71, 122
Oroz, Elizabeth 89 36, 39, 40, 46, 48, 68, 159, 182, 185
Orr, Shawn L 32, 122
Orsulic, Richard 122
Ortman, Walter 136
Osborne, Eric 122
Ospelt, Heidi 85, 136
Owens, Vada 89 159, 184, 185


# P


P.A. Announcers 47
Pae, Susan 81, 104
Pae, Tim 69, 136
Pall, Heather 30, 122
Pall, Shaun 29, 52, 136
Paolucci, James 111
Parker, De Ann 89 160, 182
Parker, Marc 73, 107
Parker, Sanjay 136
Parker, Terenz H 74, 75, 122
Parmertor, Ronald 89 102, 160

Parrino, Shane 104
Parsons II, Ronald 122
Parsons, John 57, 136
Paskert, Joan 96
Pasquale, Ben 37, 143, 166, 177
Pasquale, Dina 89 45, 160, 182
Pasquale, Michael 62, 122
Patel, Chirag 89 160
Patel, Rupen 122
Patrons 200
Patterson, Eric 89 160, 182
Paul, Judy 96
Paules, Tara 111
Pavic, Anthony 89 160
Pavlic, Francis 138
Pawlowski, Adam 96, 177
Payne, Matthew 83, 122
Peacock, Deadrain 89 138, 169
Peahl, Benjamin 110
Peer Tutors 44
Pekar, Darren 89 57, 59, 61, 80, 81, 87, 101, 130, 160, 182, 185
Pekol, Anne 104
Pelinkaj, Nedzad 136
Pence, Debra 136
Penn, Barbara 136
Penny, Daniel 89 160, 182
Penny, Donna 122
Peralta, Robert 122
Perdan, Beth 89 24, 25, 28, 30, 39, 45, 48, 101, 143, 160, 166, 182, 185, 202, 210
Perkins, De Sean 136
Perna, Ernest 122
Perrotti, Lisa 122
Perry, Angela 11, 122, 138
Perry, Christopher 182
Perry, Nicholas 106
Perry, Ramone 106
Perry, Rashawn 89 39, 44, 47, 101, 129, 130, 160, 166, 182, 185, 220
Pesek, Jeffrey 110
Peters, Irene 89 160
Peters, Kimberly 122
Peters, Mark 122
Peterson, Heidi 32, 123
Peterson, Linda 89 160, 182
Petkovic, Matthew 138
Petkovic, Tracy 109
Petrie, Jennifer 136
Petrovic, Robert 89, 96, 104, 106, 110, 200
Petruccelli, Gregory 89 160
Petti, Carmen 89 20, 35, 160, 182
Phelps, Robert J. 57, 58, 63
Phillis, Jason 65, 107
Phillis, Timothy 136
Phipps, Karen 32, 67, 109
Pierce, David 109
Pignatiello, Roy 57, 58, 77, 88, 96, 200
Pike, Dan 105
Pinta, Scott 89 57, 73, 160, 182
Pinzarroni, Christina 81, 105, 200
Piotrowski, Ernest 138
Piotrowski, Michael 89 53, 160, 207
Pirsig, Holly 6, 9, 20, 32, 41, 45, 119, 123
Piscitello, Jacqueline 32, 107
Piscopo, Veronica 89 160, 184, 185
Pizmoht, Laura 25, 136
Pla, Sally 96, 200
Plesec, Julianne 123
Plevelich, Michelle 17, 25, 26, 111
Plummer, Lisa 136
Pocaro, Michelle 123
Pockar, Brent 89 64, 160, 182, 184
Podmore, Donald 107
Polito, Christine 123
Ponsart, Joe 77
Ponsart, Laura 89 160
Porter, Cheryl 89 161, 167, 183
Posavad, James 136
Posey, Kelvin 105
Povirk, Robert 136
Powaski, Ronald 96
Powell, Steve 107
Powers, Edwin 89 37, 57, 74, 75, 130, 161, 183
Presot, Jim 38, 64, 65, 96
Prestigomo, Tracy 16, 78, 79, 136
Preston, Matthew 89 161
Price, Leslie 8, 123
Pritchett, Angela 32
Proctor, Terra 115, 123
Pugh, Dana 123
Pugliese, J. 57
Puhalj, Elizabeth 32, 136, 217
Puhalj, Engelbert 64, 123
Puruczky, Vincent 89 161

# Q

Quinn, Gerald 65, 123
Quinn, Marina 89 161, 183
Quirarte, James 136, 144

# R

Rabbitts, William 89 32, 33, 161, 183, 202
Race, Nora 89 34, 35, 45, 161, 166, 187
Radachy, David 20, 36, 41, 65, 136
Radacky, Karen 25, 29, 41, 81, 104
Radaker, Ellie 96
Radolovic, Allen 25, 29, 123
Radosevic, Josip 136
Rafail, Kathleen 138
Raguz, Marija 46, 105
Raguz, Tomislav 64, 65, 115, 123
Raia, G. 66, 67
Raicevich, Mike 45, 69, 89, 99, 177
Ramlow, Barbara 42, 98, 99, 109
Ramlow, Robert 82, 99
Ramsay, Bridget 136
Ramsey, Eric 89 36, 48, 49, 161, 183
Randolph, Michelle 123
Ransdell, Amy 30, 110
Rash, Toni 99
Rashid, Najla 89 38, 47, 161, 183, 202

Marge Lucas keeping up with current events. Dave Sprochi and Marc Manburg instructing in class. Peggy Torzewski keeping the library computing.

Rashid, Shadeed 57, 136
Ray, D Emmett 105
Reed, Karen 89 34, 39, 45, 46, 85, 161, 167, 183, 184, 185
Reed, Michelle 66, 75, 110
Reese, Nicole 136
Reichman, Brandy 66, 67, 136
Reid, Rebecca 11, 136
Renner, Cindy 136
Renner, Ricky 89 24, 25, 28, 161
Reno, Charles 99, 177, 200
Reno, Mexamillian 108
Ressolla, M. 57
Reynolds, Thomas 25, 52, 84, 103, 136
Rezzolla, M. 58
Rhea, Gayle 138
Rhodes, Katherine 107
Rhone, Sonja 36, 136
Rice, H Douglas 136
Richards Jr., John 62, 123
Richards, Erica 89 18, 19, 36, 38, 39, 50, 71, 101, 161, 167, 183
Richards, Leslie 81, 104
Riczo, Catherine 30
Riedel, Denise 25, 26, 81, 105
Riedel, Lisa 10, 25, 26, 36, 123
Riek, John 123
Rieth Auto Stores 119
Riha, Vincent 89 24, 25, 31, 52, 161, 167, 202
Riley, Balee 46, 136
Risko, Debrah 66, 104
Ritchie, Steven 139
Rivera, Frances 104
Rivers, Angela 105
Roach, James 32, 62, 123
Roach, Rita 89 6, 15, 18, 32, 33, 45, 101, 161, 183
Roberts, Ann 99
Roberts, Richard 89 45, 46, 161
Robinson, Chelonda 111
Robinson, Edwin 106
Robinson, Hope 32, 36, 109
Robinson, James 139
Robinson, Tysha 32, 106
Rocco, Domenic 89 41, 82, 143, 161, 183, 211
Rocco, Melissa 71, 123
Rocco, Teresa 123
Roche, Shawn 89 161, 180, 183
Rodgers, James 109
Rodriguez, Angelica 123
Rodriguez, Joe 99
Roeder, Rebecca 45, 123
Roeder, Sandy 89 161, 183
Roethel, Angela 123
Roethel, Rachelle 138
Roethel, Robert 89 161, 202
Rogers, Calvin 89 161, 183
Rogers, Shanti 11, 123
Roll, Laura 89 24, 25, 28, 39, 48, 164, 183
Rosberg, Rachel 106
Roscoe, Terrence 10, 11, 57, 59, 61, 74, 75, 139
Ross, Donald 139
Ross, Donna 123
Rowe, Heather 89 46, 164, 202
Rowland, Terri 138
Rozic, Leon 83, 110
Ruben, Juanselyn 106
Ruggeri, Ann 81, 108
Runza, Lenka 43, 139
Runza, Paul 83, 109
Rusack, Kenton 139
Russell, Michelle 139
Russo, Anthony 91, 177, 200
Russo, Joyce 99, 105, 107, 108, 111
Ryan, Lisa 45, 123, 139
Ryans, Edward 89 75, 164
Rymarczyk, Dominic 89 33, 142, 164
Rymarczyk, Kevin 139

# S

Sabol, Thomas 89 164
Sacko, Heidi 46, 48, 50, 139, 220
Sage, Joseph 123
Sajetowski, Jon 105
Sallach, Fred 99
Salupo, Marnie 32, 36, 104
Samas, Sandra 138
Sanborn, Sandy 99, 200
Sanders, Tammy 106
Sanders, Wendi 123
Sanelli, Dominic 123
Sankey, Jennifer 30, 123
Sargent, Brian 123
Sargent, David 89 39, 64, 75, 164, 202
Sari, Michelle 89 39, 44, 46, 164, 167, 183, 202
Sarich, Joel 24, 25, 28, 29, 31, 89, 99
Sarpolis, Deborah 44, 139
Sarpolis, Kristen 105
Sas, Jeanette 89 45, 55, 71, 78, 79, 164, 183, 202, 203
Sattler, Dwayne 89 38, 45, 50, 101, 144, 164, 209, 212
Sattler, Greg 99
Sauer, Joseph 89 164, 183, 202
Savolainen, Michele 89 164, 183, 185
Sawyer, Matthew 89 24, 25, 164
Scarniench, Michael 89 57, 164, 183
Schaefer, Beth 46
Schaefer, Christine 35, 36, 119, 123, 202
Schafer, Beth 89 42, 50, 68, 164, 183
Schauer, Robert 110
Scheimann, Cynthia 89 164
Scheurman, Keith 25, 28, 30, 38, 109
Schiavoni, Deana 108
Schiavoni, Joseph 89 164, 183
Schmeling, Bette 39, 99
Schmeling, Robert 32, 84, 109
Schmidt, Hope 123
Schmidt, Kim 110
Schneider, James 138
Schoen, Kathleen 34, 35, 109
Schoen, Kristin 89 16, 35, 144, 164, 183, 203
Schoen, Tina 89 15, 164
Schoval, Richard 106
Schultz, Donata 99
Schultz, Kelly 139

Classroom time is important in the process of learning.

Jennifer Waltermire and friends getting out support for the school levy. Mayor Lynch getting literature for the levy.


Schuster, Marci 123
Schwartz, Matthew 65, 84, 134, 139
Schwartz, O. 25
Schwartz, Oscar 24
Schwenke, Pete 57, 58
Scolaro, Tracy 89 20, 21, 34, 35, 164, 183, 185
Scott, Darnell 62, 123
Scott, Holly 34, 35, 105
Scott, Justin 123
Scott, Leonard 89 164
Scott, Sean 32, 139
Scott, William 72, 73, 139
Secic, Michelle 45, 123
Secic, Sandra 45, 139
Sedmak, Gregory 139
Sedmak, Tom 107
Segines, Antoine 123
Segines, Dawn 89 165
Segulin, James 89 19, 24, 25, 29, 31, 38, 52, 84, 101, 130, 165
Segulin, Mickey 99
Selvaggio, Nick 99
Senior Class 37
Senior Talent Night 52
Serafin, Theresa 139
Serra, Paul 99, 177, 200
Severino, Jan 99
Sfura, Denyel 32, 109
Shady, Patricia 108
Shah, Darshi 109
Shantery, Charles 139
Shaw, Anthony 62, 123
Sheck, David 62, 73, 123
Sheck, Michael 139
Sheck, Mike 57, 99
Sheehan, Brian 89 165
Sheets, Kenneth 123
Shenk, Christopher 25, 123
Sheridan, Marie 89 39, 42, 43, 44, 46, 48, 50, 165, 183, 187, 210
Sheridan, Michael 62, 73, 87, 123
Shimko, Daniel 104
Shimko, Renee 89 165
Shippitka, Michael 139
Shivak, John 89 69, 165, 183, 200
Shusky, John 89 165
Sigh, James 126, 139
Sillia Jr., Phillip 69, 107
Sillia, Beth 139
Simenc, Jeffrey 69, 123
Simic, Marko 111
Simicevic, Marijana 89 165
Simmons, Janelle 138
Simmons, Joyce 111
Simon, Jeff 53, 208
Simone, Tina 89 9, 15, 165
Simpson, Jim 99
Sims, Cory 139
Sims, James 89 24, 25, 29, 165
Sink, Ryan 89 57, 165, 183
Sirk, Steven 49, 104
Siupinys, Anthony 139
Siupinys, Kristina 89 165, 183
Ski Club 46
Skok, Gregory 25, 28, 30, 139
Skrab, Mary Ann 139
Skrtic, Anna 104
Slattery, Jennifer 66, 139
Slattery, Jill 80, 110
Slaughter, Chenise 123, 139
Slaybaugh, Tracy 139
Slejko, Jason 139
Slogar, Ronald 89 165
Slogar, Stephanie 36, 103, 123
Slusarski II, Ronald 62, 123
Smayda, Emily 48, 49, 50, 110, 220
Smith, Alvin 76, 139
Smith, Amy 123
Smith, Andre 89 165, 183
Smith, Bonnie 99
Smith, Chanetta 107
Smith, Denise 47, 139
Smith, Iesha 108
Smith, Jonasis 30
Smith, La Tesha 123
Smith, La Tesha 29
Smith, Ricky 74, 75, 139
Smith, Robert 2, 10, 11, 12, 56, 57, 59, 60, 61, 74, 82, 138
Smith, Shannon 29, 124
Smith, Sowanna 62, 138
Smith, Stephen 89 48, 165, 183, 184, 185
Smith, Tongsis 124
Smith, Wayne 39, 99
Smolic, Stephanie 139
Snepenger, Michelle 108
Sneperger, Gina 89 165
Soblesky, Christopher 139
Soccer 64
Socha, Jason 46, 65, 84, 124
Socha, Sean 46
Solnosky, Joseph 89 69, 165
Solnosky, Michael 89 165
Solnosky, William 124
Solomon, Cordell 124
Soltesz, Frank 99, 107, 200
Somrak, Christian 106
Sonnhalter, Gregory 110
Soos, Scott 89 165, 183, 202
Sopko, Jill 89 165, 181, 183, 202, 203, 212
Soprek, Dubravko 89 168
Soprek, Rich 110
Soric, Dominic 104
Spada, Christopher 124
Spada, Jennifer 40, 108
Speed, Dreana 107, 124
Spehar, Daniel 139
Speigel, Catherine 105
Speights, Tina 124
Spencer, Curtis 89 6, 39, 40, 41, 42, 43, 44, 48, 166, 168, 183, 185, 219
Spencer, Keith 124
Spencer, Michelle 89 168, 184, 185
Spencer, Mitchell 89 168
Spencer, Natasha 89 42, 168, 211, 217
Spencer, Samantha 85, 107
Sperner, Rebecca 89 36, 168, 183
Speroff, Keith 89 28, 30, 38, 168, 183
Spicer, Jeffrey 110
Spiegel, Catherine 45
Spiga, Barbara 44, 99, 112
Spirit 14, 15

Natasha Spencer, Bill Karabinus, Bill Castrovince, Janene Zakrajsek, Elizabeth Puhalj, Frances Hribar and Laura Montagner take time to say "cheese".

Spooner, Lorri 124
Sports Aides 87
Sports Divider 54
Springer, Barb 99
Springer, Michelle 124
Sprochi, Dave 200, 214
Spurr, Julianne 138
Sray, Albin 139
Stadler, Veronica 99
Staff 92
Stage Band 31
Stankivicz, Amy 89 168
Staples, Norman 139
Staples, Robert 124
Staples, Robin 32, 106
Starr, Sheree 124
Steel Jr, Willie 110
Steele's Garage 129
Steele, Barbara 30, 139
Stephens, David 73, 124
Stephens, James 89 168, 183
Sterrick, Brian 25, 44, 124
Stevenson, Shawna 78, 130, 139
Stewart, Lamont 124
Stih, Cynthia 124
Stillings, Brian 124
Stipkovich, James 89 57, 168, 183
Stobinski, Judy 99, 200
Stokes, Norwood 138
Stokes, Ronald 138
Straub, Jason 89 69, 168, 183
Straus, David 138
Stringer, Richard 89 75, 168
Stroup, Maria 99
Strowder, Valencia 89 10, 12, 13, 20, 37, 47, 166, 168, 183, 184, 185, 207
Strukel, Adrienne 107
Struna, Holly 110
Strunk, David 124
Stryjewski, Angela 107
Stuber, Richard 139
Student Council 36
Student Council Ad 178, 179
Student Life 6
Student Life Divider 4
Subel, Christine 66, 80, 81, 104
Subel, Jennifer 139
Sugar, Eddie 126, 139
Sugar, Elvis 89 57, 64, 168, 183
Sugar, Robert 124
Sulka, Kelly 139
Summers, Gwen 32, 107
Summers, Richard 89 38, 168
Sunderland, Matthew 109
Survey 48
Susnjara, Steve 139
Swan, Heather 32, 111
Swanson, Eddie 65
Swanson, Erick 38, 84, 106
Swanson, Paul 89 168
Swanson, Sandy 89 168
Swearingen, Charles 139
Sweet, Joe 77, 105
Sweet, Mary 89 20, 32, 33, 36, 45, 46, 52, 168, 184, 206, 207, 211
Swimming, Boy's 84
Swimming, Girl's 85
Swope, Lee 36, 43, 46, 51, 103, 139, 220
Swope, Pete 68
Swyt, Peter 25, 29, 109
Swyt, Sharon 36, 103, 140, 220
Symphonic Wind Ensemble 28
Syroney, Jeffrey 15, 32, 33, 40, 52, 140, 207
Sztul, Victoria 140


# T


Tadiello, Keith 87, 140
Tajgiszer, Stephen 89 6, 56, 57, 58, 61, 167, 168, 183
Tanner, April 124
Taurman, Ralph 89 55, 70, 82, 166, 168, 180, 183, 184, 212
Taylor, Frances 106, 124
Taylor, Howard 89 25, 29, 84, 169, 184
Taylor, Karl 89 169
Taylor, Kimberly 21, 30, 44, 50, 51, 103, 124, 220
Taylor, Kristen 89 169
Taylor, Laura 8, 124
Taylor, Meghan 35, 36, 43, 44, 124
Taylor, Robert 124
Taysom, Nicole 109
Tekieli, Tiffany 15, 66, 140
Terlizzi, Anthony 29, 38, 65, 104
Terlizzi, Robert 38, 84, 140
Terry, Telesa 124
Tetkovil, Matthew 140
Theme 2
Thigpen, Ronald 62, 124
Thomas, Brian 111
Thomas, Bruce 140
Thomas, Jacqueline 85, 140
Thomas, Leila 89 37, 45, 82, 142, 169, 183, 185
Thomas, Michael 106
Thomas, Nicole 138
Thomas, Rashon 106
Thomas, Shannon 140
Thomas, Spencer 107
Thomas, Tracy 89 167, 169, 185, 202
Thomas, Tracy 183
Thome, Jeannine 65, 80, 104
Thompson, Frederick 110
Thompson, Marcellus 138
Thompson, Tarnell 89 82, 169, 183
Thornton, Tammieanna 124
Thrower, De Angelo 110
Tillinghast, Kathryn 109
Timm, Natalie 140
Tingley, Howard 83, 140
Tinker, Patricia 124
Tinker, Shelly 89 169, 183, 185
Tirabassi, Anthony 89 53, 169, 183, 207
Tkac, Carol 99, 107, 111, 177
Tobias, Shelley 9, 47, 80, 124
Tobin, Megan 85, 109
Tobin, Timothy 84, 140
Tobolewski, Elizabeth 89 16, 18, 36, 42, 48, 169, 183, 220

Tomasi, Jill 71, 82, 140
Tomic, Danny 140
Tomsic, Mark 28, 30, 38, 52, 65, 84, 104
Tomsic, Matthew 38, 84, 140
Tonn, Rosemarie 99
Torrelli, Chris 100, 200
Torzewski, Bruce 124, 200
Torzewski, Peggy 100, 214
Toth, Michael 21, 65, 84, 140
Touschner, Craig 89 169, 183
Touschner, Keith 124
Track, Indoor 82
Trankos, Michael 124
Tressler, Joseph 89 24, 25, 28, 84, 169, 183
Trionfante, Dean 200
Trocheck, Jodin 76, 124
Troha, Adrienne 115, 124
Troha, Michele 89 169, 183
Tucci, John 89 20, 21, 57, 61, 169, 183
Tuckerman, Danielle 89 42, 43, 45, 166, 169, 183, 187, 208
Tuckerman, Geoffrey 140
Tuft, Peter 140
Turkall, Corrinne 66, 75, 104, 200
Turkall, Dennis 75, 76, 100
Turner, Cheree 89 169
Turner, De Angelo 89 32, 169
Turner, Renee 87, 138
Turpin, Jay 64, 140

# U

U, Jun Yong 36, 49, 68, 124
U, Sun-Yong 89 22, 48, 49, 50, 68, 88, 102, 169, 183, 220
Uchbar Jr., Douglas 124
Ugrinic, Kristie 140
Underclass Divider 102
Urban, Michelle 89 169
Urbania, Michael 102, 140
Urena, Gilberto 185
Urena, Kathia 89 169
Ussai, Daniel 2, 57

# V

Valencic, Christine 34, 35, 140
Valencic, Ninette 34, 35, 37, 183, 202
Valentic, Rose 124
Valentine's Ball 20
Valerio, Gary 110
Van Dyne, Chantel 7, 15, 45, 166, 167, 183, 184
Van Ness, Jennifer 107
Vanah, Kathleen 37, 45, 78, 79, 183, 185, 203, 208, 209
Vance, Kevin 49, 82, 115, 124
Vanderhoff Jr., Thomas 183, 202
Varner, Amy 140
Varsity Chorale 33
Varsity Basketball, Girl's 79
Vasko, Robert 138
Veasley, Theresa 111
Vega, Daniel 109
Vehovec, Bryan 124
Velkos, Haralambos 183
Velkos, Joseph 183
Voigt, Robert 124
Voll, Craig 183
Voll, Michelle 29, 111
Volleyball 66
Von Benken, Bill 18, 46, 50, 100, 177, 200, 220
Von Sick, Christine 45, 124
Vondrak, Nancy 100
Voskoboynikov, Mikhail 109
Vrabel, Melissa 202
Vunderink, Nicholas 109
Vurusic, Jayne 44, 124, 125
Vuyancich, John 77, 105

# W

Wagner, Michelle 42, 124
Wagner, William 16, 140, 202
Wai Nopolo 51
Walczak, Philip 49, 82, 124
Waldak, Windi 124
Walker Jr, Anthony 107
Wallace, Rhoan 111
Waller, Cheryl 81, 109
Wallette, Stacy 32, 124
Walls, Rhonda 183
Walsh, Erin 15, 101, 183, 202
Walsh, Susan 16, 144, 183, 203
Walsmith, Robert 89, 100
Walter, Kenneth 57, 62, 63, 76, 125
Waltermire, Jennifer 7, 20, 22, 32, 33, 36, 52, 101, 183, 202, 207, 211, 216
Waltermire, Karrie 32, 36, 107
Walters, Candace 125
Walters, Chris 108
Walton, Renee 105
Walton, Stephanie 15, 32, 33, 183
Walworth, Tracey 183
Wandersleben, Eric 110
Wandersleben, John 57, 140
Wang, Wendy 30, 104
Ward, Clinton 25
Ward, Patrice 7, 57, 61, 75, 140
Ware, Damon 32, 107
Warman, Connie 100
Warner, Willie 20
Waschura, Maryann 183
Washington, Natecia 80, 105
Washington, Rashaun 47, 125
Watkins, Terry 104
Watral, Kimberly 144, 184
Weaver, Rebecca 125
Webb, Jason 106
Webber, Michaelle 140
Weber, Kristen 48, 50, 140, 220

Mixed Chorous, Choral Masters and Varsity Chorale at the Winter Concert. Homecoming candidates and inductees into the Euclid Hall of Fame.

Weber, Michael 140
Wein, Josef 109
Weiss, Russell 108
Welker, Jennifer 32, 33, 36, 52, 140, 209
Welsh, Cynthia 32, 111
Wensing, Dan 57, 58, 100, 177
West, Christian 105
West, Teresa 125
Westover, Peter 200
Weybrecht, Jason 76, 125
Wheeler, Jennifer 110
Wheeler, John C 107
Wheeler, Sheila 140
Whelan, Thomas 125
Wherley, Richard 100, 166
White, James 138, 167
White, Janessa 125
White, Lanay 125
White, Mary 100, 200
White, Sheila 25, 28, 140
Whiteman, Kimberly 111
Whitmore, Lisa 38, 184
Wichert, William 77, 109
Wiggins, Phil 138
Wilcox, Paulnetta 29, 125
Williams, Aleathea 109
Williams, Carol 100
Williams, Claudia 125
Williams, Fatima 125
Williams, Gregory 77, 109
Williams, Juan 104
Williams, Michelle 140
Williams, Neal 140
Williams, Nicole 140
Williams, Rashawn 53, 57, 140
Williams, Rufus 140
Williams, Stephanie 140, 202
Williams, Steven 106
Williams, Tasha 25, 27, 53, 101, 184
Williams, Yolanda 106
Willingham, Melissa 25, 29, 125
Willis, Derek 76
Willis, Derrick 125
Wilson, Eric 125
Wilson, Holly 140
Wilson, Kashon 125
Wims, Regina 25, 29, 140
Winkleman, Bonnie 140
Winston, Alaster 125
Wirbel, Mark 40, 44, 184
Witczak, Michael 28, 30, 110
Witt, Stacey 126, 138
Witzak, Michael 25
Wojdak, Windi 125
Wolenski, Kenneth 25, 29, 82, 125
Wolenski, Lorinne 140
Wolf, Richard 109
Womack, Edrina 40, 125
Wood, Traci 140
Woodard, Tameka 125
Woods, Valencia 9, 125
Workman, Steven 70, 111
Woullard, Donnaire 62, 125
Wrestling 72
Wyckoff, Robert 140
Wyley, Milton 41, 125
Wylie, Marquetta 125

# Y

Yanni, Anthony 105
Yartz, Leslie 184
Yates, Sonya 102, 140, 209
Yee, Michelle 36, 39, 45, 46, 48, 68, 184
Yee, Virginia 46, 105
Yocum, Robert 91, 200
Yoe, Robert 108
Yoon, Sang Pil 138
York, Dick 100, 110
Young, Crystal 51, 125
Young, Jessica 184
Young, Lawrence 184
Young, Letitia 105
Young, Nathan 110
Young, Paul 25, 29, 125
Yuhas, Karen 35, 100, 200
Yuhas, Stacie 10, 12, 13, 34, 125
Yurcich, Charles 76, 125
Yurcich, Christine 184, 211

# Z

Zagore, Christine 125
Zahler, Alison 36, 39, 45, 48, 184
Zahler, James 125
Zahursky, Carol 125
Zahursky, Theresa 24, 25, 27, 184
Zakrajsek, Janene 25, 34, 35, 36, 125, 217
Zakrajsek, Jo Anne 29, 32, 105
Zalar, Loretta 125
Zana, Deborah 125
Zanghi, Angela 138, 140
Zappia, Courtney 110
Zele, Jackie 80, 81, 107
Zele, Jennifer 67, 104
Zele, Robert 62, 125
Zemba, Brian 108
Zhong, Weike 140
Ziegler, Monica 38, 184
Zigman, Laura 39, 47, 78, 79, 144, 166, 184, 211
Zingale, Angela 32, 87, 141, 202
Zivnoska, Edward 57, 62, 76, 125
Zovko, J Gerald 141
Zovko, Tomislav 57, 64, 65, 125
Zschuppe, Katherine 141
Zubizarreta, Judith 100, 200
Zupancic, Bernetta 28, 36, 45, 184
Zurga, Mary 16, 138

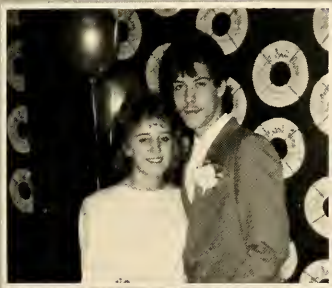

Missy Horvath and Paul DeFilippo at Homecoming. Curt Spencer with some Americans in Paraguay. The family that Curt Spencer stayed with in Paraguay. Iguazu Falls, Brazil.

# All good things must come to an end

## Thank You

The staff of the Euclidian would like to extend thanks to all who helped to make this book possible. First and formost, thanks have to go to our advisor, Mr. Von Benken for the many long hours of hard work and leadership that he had to put in to get the the entire operation going and to keep it going. No one can understand how much work is involved in putting the book together unless they have been through it. Others to be thanked are: Ohio School Pictures for processing and printing our photographs and taking the senior and underclass pictures and those of the sports teams, Jostens Yearbook Company for putting it all together,Jan Kehn for arranging photography dates and supplying needed matrials, the writers and photographers who contributed their time, and last but not least the entire student body at Euclid High School without which this book could not exist.

## Colophon

700 copies of the 1989 Euclidian were printed by the Jostens Printing and Publishing Division at State College, Pennsylvania. The book is printed on Gloss 191 paper stock and includes 32 pages of full color, 24 of which are the senior photographs. Palatino type was used throughout the book for captions and body copy, while News Gothic Bold was used for headlines and subheadlines. Body copy is usually set in ten point type while picture captions are set in eight point type. Headlines are set in thirty-six point type and subheadlines are set in twenty-four point type. The cover was designed by senior Tawfig Akhir. Pages were submitted to the plant at five deadlines, November 5, November 28, December 19, January 16 and the final deadline was February 20, 1989. Because of this, anything that happened after mid-February could not be included in the book.

## Regrets

As the 1988-89 school year draws to an end there are several things the Euclidian staff would like to clarify.

Euclid is packed with many different kinds of people. To capture them all in the yearbook would be impossible. However, we tried our best. Because senior pictures were taken at the high school during the Fall, we feel that the senior section is more complete than in previous years. There was always the problem, of course, of people who were not enrolled at Euclid in the Fall not being included in the yearbook. We are sorry, but that cannot be helped. Many underclass members are not included in the book because they did not want to have their picture taken. We feel badly about this but the situation was out of our control.

Because of the Euclidian's small staff this year, much of the responsibility of putting it together fell on only a few square shoulders. However, it was assembled with just as much creativity and care as in past years. We sincerely apologize for any errors or omissions. May this compiliation serve as a treasured memory for many years to come.

## Staff

**Copy Staff:** Bill Castrovince, Heidi Martin, Sally Bierer, Mike Betts, Julie Groves, Kathy Kushma, Kris Hren, Helen Chen, Stevie DeJong.

**Contributors (1 or 2 stories):** Matt Hopkins, Jennifer Mason, Shannon Kelly, Emily Smayda, Rashawn Perry, Lee Swope, Sharon Barrett, Cindy Jerele, Chris Clark, Sunny U.

**Data Input:** Stevie DeJong, Shannon Kelly, Rashawn Perry, Heidi Sacko, Julie Groves, Betsy Cayne, Emily Smayda, Kristen Weber, Cindy Jerele, Sunny U, Kim Taylor, Chris Oboczky.

**Photography:** Vernard Adams, Betsy Tobolewski, Mike Betts, John Marincek, Bill Castrovince, Shannon Kelly, Tracy Marincek, Rashawn Perry, Julie Noble, Cindy Jerele, Chris Clark, Sunny U, Heidi Martin, Kris Hren.

**Layout:** Bill Castrovince, John Marincek, Judy Beder, Shannon Kelly, Heidi Sacko, Julie Groves, Helen Chen, Kristen Weber, John Cindric, Cindy Jerele, Chris Clark, Kim Taylor, Chris Miranda, Doug Matiaska, Sharon Swyt.

**GOOD LUCK TO THE CLASS OF '89**

Signatures

Signatures

STEVEN ADAMS • THOMAS ADAMS • TAWFIG AKHIR • SEAN ALLEN • SHARON ANGLEN • FERANDO ALIAZAR • SUZANNE AMATO • LISA ANDERSON • MARLENE APANAITES • LAURA AQUILA • PHILIP ARNOLD • FRANK ASBURY • KRISTIN ATTWOOD • THOMAS AUSTIN • LISA BABER • JENNIFER BAER • ANGELA BAILEY • JOE BAKER • MILIO BAKICH • BARBARA BANACH • ANDRE BANKS • MICHAEL BARNES • CHRISTOPHER BARSTOW • CAROLYN BARTH • MARKO BARTULOVIC • RONALD BARWIDI • WALI BELL • TROY BERGER • JASON BERNSTEIN • MICHAEL BETTS • CYNTHIA BEUCK • SHARON BEUTLER • ALFRED BIELSKIS • SARAH BIERER • VICHELLE BILLINGSLEY • CHANDRA BILLUPS • GEORGE BISKUP • ROSLIND BLACKMON • MARK BLANC • S MICHAEL BLASIUS • KENYON BONCELA • THOMAS BORNEMANN • REGINA BOYD • JAMES BRAIDIC • CAROLYN BRANDICH • KIRBY BROWN • KELLY BURDOCK • PAULINE BURKE • ROBERT BURROWS • CRAIG BUSH • SHARON BUTLER • KATHY CAIN • CINDY CANTINI • TODD CAPUOZZO • PETER CAPUTO • KATHLEEN CARIC • LISA CARR • CHARLENE CARTER • PATRICK CATER • STEPHEN CESAR • THERESA CHAMPA • MICHAEL CHEBO • HELEN CHEN • CATHERINE CHIANCONE • MARLENE CHINCHAR • LAURIE CHRISTOPHER • JOHN CIARLILLO • DIANE CICKAVAGE • ANNA CIRINO • DAVID CLARK • TERENCE CLARK • JOHN COLBERT • BRIDGETTE COLEMON • JAMES COLEMAN • KEVIN COLLINS • KIM COLQUITT • ROBERT COMENSCHEK • MARK COMER JR • RANADA COOPER • TIMOTHY COOPER • CATHERINE COPELAND • KIMBERLY CORBIN • KATHLEEN CORRIGAN • CARMELLA CORNELIUS • DANIEL CREWS • JAMES CUDO • MADELEINE CRUZ • CHRISTOPHER CUMMINGS • CARLA CURTIS • ANGREJ CUTURIC • MICHELLE CUTWRIGHT • DAMIR CVITKOVIC • WILLIE DANIEL JR • MICHELLE DATTILO • BRIAN DAUER • JENNIFER DAVIS • MATTHEW DAVIS • TRACY DAVIS • CATHERINE DAY • TRYCENNIA DEAN • PAUL DE FILIPPO • AMY DEHNER • CHRISTA DEISTER • LEO DEJAK • STEVIE DE JONG • STEVEN DEKLEVA • KIMBERLY DEMBEK • GREGG DENNIS • MARIA DENT • DANIELLE DE SICO • GINA DIADDARIO • DANIEL DI BARTOLOMEO • HEIDI DICKEY • TRACY DICKSON • SCOTT DI FRANCO • LUCRETIA DILLARD • MARY DISANTIS • CHRISTIAN DIXON • CELINE DOJWA • MARK DONNETT • LISA DRAGE • DANIEL DRASLER • STACY DUCHON • MARY DUGANDZIC • SCOTT DUKE • JOHN DUNCAN • TRACY DUNHAM • MARK DUNMIRE • ANTON DUSHAJ • DANIEL DUVALL • STEPHEN EICHHORN • RICHARD ERWIN • KIRSTIN ESCH • JOHN EVANS • MARGARET FAIR • ANTONIA FANNIN • TYANNA FARMER • CHRISTINA FASICK • SCOTT FAULISI • CHRISTY FAZIO • CHRISTOPHER FETKOVICH • JULIE FISCHER • CHRISTINE FOTH • DANIEL FRANCETIC • DANIEL FRANK • ANTHONY FRANKOS • JAMES FREDRICKSON • SHARI FOHRMAN • DAWN GAINER • KENNETH GAMBATESE • MICHAEL GASIEWSKI • KIM GAST • MARIE GELO • LEROY GILBERT • DANELLE GILDONE • TYRONE GILHAM • LENA GILLIAM • SHANNON GILMORE • JOSEPH GOERNDT • CHRISTINE GOODE • MICHAEL GRAFFIUS • NICK GRUBACH • KELLY GRAHEK • JULIE GROVES • MONICA GUARNIERI • DOMENIC GUBITOSI • MICHAEL GUILFOYLE • ANTHONY GUTTU • JOHN HACKATHORN • JOHN HADA • GESSE HAFFEY • STRACY HAMILTON • DONALD HAMM • DANIEL HANSEN • TIMOTHY HANSEN • BRUCE HARDMAN • RICHARD HARPS • MARIE HARRISON • ANTONE HARTMAN • CHRISTOPHER HASTY • KRISTIN HEFERNAN • LISA HEIMBERGER • DANIEL HEIMSOTH • GREGORY HENDERSON • TIFFANY HENDERSON • JEANETTE HENRY • JOHN HERBST • AMY HICKOK • ERICKA HICKS • MONIQUE HICKS • KRISTEN HIGGINS • DONALD HILL • LEIGH HILL • RONALD HINTON JR • THOMAS HOINSKI • JASON HOLLAND • MICHAEL HOLLOMAN • JON HOLMES • AISHAH HOPE • MATTHEW HOPKINS • LISA HRADEK • KRISTINE HREN • JOHN HRIBAR • FRANCIS HUBER • BRIAN HUGHES • BILLIJO HUMPHRIES • TANYA HUTCHINS • DANUTE JAKUBASKAS • FRANK JANKOWSKI • JOSEPH JANKOWSKI • HUGO JARAMILLO • VICTORIA JAWORSKY • MARK JELENIC • ALFRED JOHNSON • JENNIFER JONES • WILLIAM JONES • MLADEN JUNKOVIC • GREGORY JURATIC • BARBARA JURKOVIC • ANJANETTE KACPERSKI • DAFNE KADRAS • JOHN KALE • WILLIAM KARABINUS • MICHAEL KELLRES • MARCUS KELLY • TYRUS KELLY • JAMES KING • LISA KIRCHNER • MICHAEL KITCHEN • CYNTHIA KLECKNER • DIANA KOMAN • KIMBERLY KONRAD • PETER KOSTAN • MAX KOZLOWSKI • MICHELLE KRANCE • KRISTINE KUBACH • WILLIAM KUNES • KATHLEEN KUSHMA • CHRISTINE LAH • BRIDGETTE LANG • RYAN LAWSON • JAMES LEAMON • CRAIG LEINWEBER • MICHAEL LA QUYEA • KEVIN LIMBERT • COURTNEY LIMERICK • SUZANE LISAC • LARA LOMAC • RODNEY LOMAX • DANIEL LOMBARDO • MELISSA LONG • LAURA LONGSTRETH • AARON LOVING • KIM LUIKART • KENNETH LUX • DANIEL LUZNY CHRISTOPHER MACK • KEVIN MALANEY • STACEY MALLORY • ANNMARIE MARCIANTE • CHRISTOPHER MARCIC • ELENA MARIA • STACY MARRON • TORAN MARSHALL • HEIDI MARTIN • JASON MARTIN • DOUGLAS MATIASKA • CANDACE MAUCERI • KRISTINE MAURER • DENNIS MAXEY • ELAINE MAXWELL • JEAN MAYERHOFFER • MICHAEL MAYLE • MATHIAS MAZZEI • THOMAS MC CONNELL • TIFFONY MC COY • WILLIAM MC GUINNESS • JOHN MC KAY • ROBERT MC MANUS • GUNHILD MEANEY • JOSEPH MEDVED • VICTORIA • MEDVED • DOUGLAS MEHLS • CHRISTIAN MIHELI • DANIEL MIHELI • DIANE MILLER • JOHN MILLER • MARY MILLER • M TONY MILLINE • DALMACIO

MIRANDA • JAMES MIXON • DAVID MOCNY • PAM MONTGOMERY • GERALD MOORE • SANDRA MOORE • MARK MOREK • HEEATHER MORRRISON • DON MOSES • LORI MOSES • KRISTINA MOTIEJUNAS • CHRISTINE MUCCINO • DENISE MURPHY • DAVID NAGY • ERIC NEBE • JULIE NOBLE • MICHAEL NOVAK • JOE NUGENT • ROBERT NYKIEL • CHRISTINE OBOCZKY • CYNTHIA O BRIEN • MICHELLE O FLYNN • ARON OHANESSIAN • GARY OLBRYSH • CURTIS O NEAL II • JENNIFER O NEILL • ELIZABETH OROZ • VADA OWENS • DE ANN PARKER • RONALD PARMERTOR • KATALIN PAROSKA • DINA PASQUALE • CHIRAG PATEL • ERIC PATTERSON • ANTHONY PAVIC • DARREN PEKAR • DANIEL PENNY • BETH PERDAN • BARB PERKO • CHRISTOPHER PERRY • RASHAWN PERRY • IRENE PETERS • LINDA PETERSON • BRENDA PETHO • ED PETRICK • JERRY PETROWSKI • GREGORY PETRUCCELLI • CARMEN PETTI • SCOTT PINTA • MICHAEL PIOTROWSKI • VERONICA PISCOPO • BRENT POCKAR • LAURA PONSART • CHERYL PORTER • EDWIN POWERS • MATTHEW PRESTON • VINCENT POROCZKY • MARINA QUINN • SEAN QUINN • WILLLIAM RABBITTS • NORA RACE ERIC RAMSEY • NAJLA RASHID • KAREN REED • RICKY RENNER • ERICA RICHARDS • VINCENT RIHA • RITA ROACH • RICHARDS ROBERTS • DOMENIC ROCCO • SHAWN ROCHE • SANDY ROEDER • ROBERT ROETHEL • CALVIN ROGERS • LAURA ROLL • HEATHER ROWE • EDWARD RYANS • DOMINIC RYMARCZYK • THOMAS SABOL • DAVID SARGENT • MICHELLE SARI • JEANETTE SAS • DWAYNE SATTLER • JOSEPH SAUER • MICHELE SAVOLAINEN • MATTHEW SAWYER • MICHAEL SCARNEINCH • BETH SCHAFER • CYNTHIA SCHEIMANN • JOSEPH SCHIAVONI • DENISE SCHMELTZER • MALCOLM SCHEINDER • KRISTIN SCHOEN • TINA SCHOEN • TRACY SCOLARO • LEONARD SCOTT • DAWN SEGINES • JAMES SEGULIN • BRIAN SHEEHAN • MARIE SHERIDAN • RENEE SHIMKO • JOHN SHIVAK • JOHN SHUSKY • MARIJANA SIMICEVIC • TINA SIMONE • JAMES SIMS • RYAN SINK • KRISTINA SIUPINYS • RICHARD SKORA • RONALD SLOGAR • ANDRE SMITH • KELLEY SMITH • STEPHEN SMITH • GINA SNEPERGER • JOSEPH SOLNOSKY • MICHAEL SOLNOSKY • SCOTT SOOS • JILL SOPKO • DUBRAVKA SOPREK • CURTIS SPENCER • MICHELLE SPENCER • MITCHELL SPENCER • NATASHA SPENCER • REBECCA SPERNER • KEITH SPEROFF • AMY STANKIVICZ • JAMES STEPHENS • JAMES STIPKOVICH • JASON STRAUB • RICHARD STRINGER • VALENCIA STROWDER • ELVIS SUGAR • RICHARD SUMMERS • PAUL SWANSON • SANDY SWANSON • MARY SWEET • STEPHEN TAJGISZER • RALPH TAURMAN • HOWARD TAYLOR • KARL TAYLOR • KRISTIN TAYLOR • LEILA THOMAS • TRACY THOMAS • TARNELL THOMPSON • SHELLY TINKER • ANTHONY TIRABASSI • ELIZABETH TOBOLEWSKI • GRAIG TOUSCHNER • JOSEPH TRESSLER • MICHELE TROHA • JOHN TUCCI • DANIELLE TUCKERMAN • CHEREE TURNER • DE ANGELO TURNER • SUNNY U • MICHELLE URBAN • GILBERTO URENA • KATHIA URENA • BERNICE USSAI • DANIEL USSAI • NINETTE VALENCIC • KATICA VALENTIC • KATHLEEN VANAH • THOMAS VANDERHOFF JR • CHANTEL VAN DYNE • PETER VEEDMONT • HARALAMBOS VELKOS • JOSEPH VELKOS • CRAIG VOLL • MELISSA VRABEL • RHONDA WALLS • ERIN WALSH • SUSAN WALSH • DIANNA WALTER • JENNIFER WALTERMIRE • STEPHANIE WALTON • TRACY WALWORTH • MARYANN WASCHURA • NASJA WASHINGTON • KIMBERLY WATRAL • JOE WEISS • AINSLEY WELLER • JOHN WENGERD • PETER WESTOVER • SEAN WHELAN • LISA WHITMORE • ANTHONY WICKWARE • LISA WILLIAMS • TASHA WILLIAMS • MARK WIRBEL • LESLIE YARTZ • MICHELE YEE • JESSICA YOONG • LAWRENCE YOUNG • CHRISTINE YURCICH • ALISON ZAHLER • THERESA ZAHURSKY • MONICA ZIEGLER • LAURA ZIGMAN • BERNETTA ZUPANCIC • LARRY ZUSMAN • STEVEN ADAMS • THOMAS ADAMS • TAWFIG AKHIR • SEAN ALLEN • SHARON ANGLEN • FERANDO ALIAZAR • SUZANNE AMATO • LISA ANDERSON • MARLENE APANAITES • LAURA AQUILA • PHILIP ARNOLD • FRANK ASBURY • KRISTIN ATTWOOD • THOMAS AUSTIN • LISA BABER • JENNIFER BAER • ANGELA BAILEY • JOE BAKER • MILIO BAKICH • BARBARA BANACH • ANDRE BANKS • MICHAEL BARNES • CHRISTOPHER BARSTOW • CAROLYN BARTH • MARKO BARTULOVIC • RONALD BARWIDI • WALI BELL • TROY BERGER • JASON BERNSTEIN • MICHAEL BETTS • CYNTHIA BEUCK • SHARON BEUTLER • ALFRED BIELSKIS • SARAH BIERER • VICHELLE BILLINGSLEY • CHANDRA BILLUPS • GEORGE BISKUP • ROSLIND BLACKMON • MARK BLANC • S MICHAEL BLASIUS • KENYON BONCELA • THOMAS BORNEMANN • REGINA BOYD • JAMES BRAIDIC • CAROLYN BRANDICH • KIRBY BROWN • KELLY BURDOCK • PAULINE BURKE • ROBERT BURROWS • CRAIG BUSH • SHARON BUTLER • KATHY CAIN • CINDY CANTINI • TODD CAPUOZZO • PETER CAPUTO • KATHLEEN CARIC • LISA CARR • CHARLENE CARTER • PATRICK CATER • STEPHEN CESAR • THERESA CHAMPA • MICHAEL CHEBO • HELEN CHEN • CATHERINE CHIANCONE • MARLENE CHINCHAR • LAURIE CHRISTOPHER • JOHN CIARLILLO • DIANE CICKAVAGE • ANNA CIRINO • DAVID CLARK • TERENCE CLARK • JOHN COLBERT • BRIDGETTE COLEMON • JAMES COLEMAN • KEVIN COLLINS • KIM COLQUITT • ROBERT COMENSCHEK • MARK COMER JR • RANADA COOPER • TIMOTHY COOPER • CATHERINE COPELAND • KIMBERLY CORBIN •